UNIVERSITY OF MICHIGAN
JUL 7 1952
PERIODICAL READING ROOM

ARMY NAVY · AIR FORCE

THE GAZETTE OF THE LAND SEA AND AIR

SPOKESMAN OF THE SERVICES SINCE 1863

JOURNAL

VOL. LXXXIX—No. 44—WHOLE No. 3642
Ent. as 2nd class matter at P. O. at Washington, D. C. Add. entry Baltimore, Md., under Act of March 3, 1879

Washington, D. C., 5 July 1952

Published weekly, $8.50 a year to organizations and civilians; $6.50 a year to individual members of U. S. Services. SINGLE COPY.....25 Cents

FOR NATIONAL DEFENSE—

U. S. Northeast Command

BY MAJ. GEN. LYMAN P. WHITTEN, USAF
Commander in Chief

THE United States Northeast Command (USNEC) is the newest of the seven unified commands answerable directly to the U. S. Joint Chiefs of Staff. Despite having celebrated but one birthday—on 1 Oct. 1951—this "youngster" among the unified commands daily demonstrates growing maturity and increased ability to flex its muscles.

Maj. Gen. Whitten

That first birthday was observed in the comparatively warm sunshine of Newfoundland, Canada's newest Province, and in the lengthening winter shadows of Greenland, a territory of Denmark. It was celebrated with equal pride by personnel assigned near all the comforts of modern civilization and by others stationed at isolated bases and outposts far out on the logistic fringe of civilization. It was celebrated over an area of northeastern North America more than one-fifth larger than the United States.

But what is the reason for a United States unified command in this vast, largely-undeveloped area of two sovereign, friendly nations? Why was it established? Of what does it consist? What is it doing?

The USNEC has no geographical boundaries except for those incident to air rescue responsibilities. It is not a territorial command. It is comprised of the U. S. military forces and facilities located in Newfoundland, Labrador, the Canadian Arctic Archipelago and Greenland. The one exception is the United States Naval Station, Argentia, which is under CINCLANT.

The Command has its roots in the requirements and developments of World War II when the United States obtained from Great Britain leased bases within what was then the British Crown Colony of Newfoundland; from Canada the right to construct and operate a string of air bases known as the Crimson Route in furtherance of Allied war effort; and from the government of Denmark an agreement whereby the United States obtained the right to construct and operate military bases in Greenland and undertook to defend that Danish territory from aggression.

These World War II bases formed the needed "stepping stones" over which flowed much of the military might of the

(*Please turn to Page* 1380)

Vice Adm. F. G. Fahrion (third from left,) watches amphibious landings at Camp Pendleton, Va., during CAMID exercises. Left to right, Maj. Gen. Edwin A. Pollock, Gen. Lemuel C. Shepherd, Jr., Marine Commandant, and Lt. Gen. Graves B. Erskine, FMF Atlantic. Bottom, left, Col. William E. Shuttles and Maj. Gen. Robert W. Douglass, Jr., discuss the CAMID paradrop with Capt. William H. Young, USA, who led the paratroopers in a behind-the-lines assault after drop from C-119 Flying Boxcars.

After Long Delay, Army Officer Promotions Begin; May Lift Budget Ban on EM Hikes

The Army this week released the names of 100 first lieutenants promoted to the rank of temporary captain and simultaneously it was disclosed that the current restrictions on promotions of enlisted personnel soon may be lifted.

The 100 lieutenants promoted to captain, listed on page 1365, represent the initial increment of promotions from an eligibility list of more than 6,000 officers. Confronted with budget cuts and an unexpected reduction in strength—a result of the stretchout—the Army has not been able until now to promote officers chosen for advancement many months ago.

According to present plans, there will be frequent but relatively small increments of advancements to the grades of captain, major, lieutenant colonel and possibly also to colonel during the next weeks and months.

The likelihood is that with hundreds of officers being separated, there will be sufficient additional vacancies to permit advancement of all officers on the eligible list—with the possible exception of promotions to colonel—before the end of the fiscal year.

In fact, it is conceivable that the Army may be able to convene new selection boards for temporary promotions late this year or early in 1953, although it is yet too early to forecast definite action in this regard.

Insofar as enlisted promotions are concerned, it is known that the Army has been hampered by the imposition of Bureau of the Budget ceilings. As has been reported in recent issues of THE JOURNAL, some members of Congressional committees have protested the action curtailing advancement of qualified enlisted personnel, including those in combat in Korea.

The Army said this week that reductions in the number of enlisted promotions now have brought enlisted grades to almost within personnel ceilings. It was added that as soon as these ceilings have been reached, enlisted promotions will be resumed. Promotions then will be made within personnel limits, the

(*Please turn to Page* 1365)

Military Funds Still Below "Stretch Out"

The Senate this week passed the Armed Services Appropriation bill with a total of $38,403,000,912 in direct appropriations—nearly $13 billion less than the "stretch-out" estimates recommended by the President and nearly $8 billion less than the "drag out" bill passed by the House.

Mitigating the severity of Senate's bill was an additional $8 billion in contract authority for aircraft procurement which is to be paid for out of future appropriations.

In granting this contract authorization the Senate specifically stated that it was to "carry out the program as submitted to Congress by the Department of Defense for 126 combat wings, 17 transport combat groups, and other supporting elements."

A particularly strong feature of the Senate version of the bill was its action in striking out the House's mandatory limitation of $46 billion on expenditures. The limitation, Defense chiefs have pointed out, would result in severe curtailment of programs already entered into and contracted for.

On personnel matters the Senate bill was more helpful. On recommendation of its Appropriation committee the Senate killed the House provision which would have set reduced percentages on grade for commissioned personnel of all of the Services, which would have meant a drastic curtailment of promotions.

The Senate also deleted the House provision against spending any money for legal or business training of Service personnel.

The House bill limited to 7,000 pounds the amount of household goods which could be transported on change of station. The Senate modified this to an *average* of 5,000 pounds which will give the Department more leeway in permitting larger shipments of individuals' household goods.

The Senate again adopted an amendment authorizing $45 a month combat pay for troops in Korea. But it did so against the forewarning of its own leaders that it stood little chance in conference, where House conferees once before stood adamant against its inclusion.

Senator Douglas (D-Ill.) again sought to cut flight pay, and all hazardous duty pay, to a maximum of $100 a month for officers and $50 a month for enlisted men, but the Senate rejected the amendment.

The House passed bill limited five-star officers to only such aides as are necessary in performing "specific duties." The Senate Committee recommended that this be amended to permit only aides to assist the five-star officers in the performance of "specific military duties." However, the Senate killed the entire provision.

The Senate adopted an amendment by Senator Douglas requiring the Secretary

(*Please turn to Page* 1385)

Rain and Fog Slow Operations in Korea

Heavy rains and fog greatly hampered military operations in Korea this week. Low-hanging clouds and poor visibility materially reduced the number of sorties flown by land and carrier planes, and severe weather halted much of the activity of Allied warships during several days of the week.

Despite the deep, thick mud that made much of the combat area a quagmire, there were numerous sharp clashes between ground units up to a battalion in size. The principal land operations of the week occurred in the western sector near Chorwon, and in the east at Heartbreak Ridge, where repeated enemy attacks in considerable strength were beaten back by Allied troops.

A reinforced Chinese Red battalion made several attacks through the mud on recently-won Allied positions in the hill mass west of Chorwon, in fruitless efforts to recapture the high ground. Strong attacks were also made by a North Korean battalion, supported by artillery and mortar fire, on the eastern slope of Heartbreak Ridge in Eastern Korea. All these attacks were repulsed.

Naval activity was greatly limited by the weather during most of the week, with carrier planes inoperative much of the time. Severe storms along the east coast restricted movements of warships along the east coast, while heavy fog blanketed the west coast. The U. S. Battleship Iowa led a striking force of Allied warships into the enemy industrial port of Chongjin in Northeastern Korea, where factory areas were shelled.

Flying Curtailed

Flights of land-based fighters and fighter-bombers of the Far East Air Force were sharply curtailed by the weather, but night-flying light and medium bombers flew their regular after-dark missions, using electronic aiming methods to bomb enemy troop and supply concentrations, and to attack bridges and vehicular traffic with good results. Whenever weather permitted American F-86 Sabre Jets patrolled enemy territory along the Yalu River, but sighted few enemy planes.

Land operations were featured by enemy attacks on Allied outposts on the western and eastern fronts, with the remainder of the long battle line relatively quiet. There were numerous light clashes as opposing patrols slogged through mud between the lines in efforts to develop information as to troop dispositions.

Several persistent night attacks were made by a reinforced Chinese battalion on strong Allied advance positions west of Chorwon. The attacks were supported by thousands of rounds of artillery and mortar fire. The Reds were repulsed each time with comparatively heavy losses. It is estimated that at least 200 of the enemy were killed and from 400 to 450 wounded in these actions.

Northwest of Yonchonn a United Nations patrol engaged an enemy group of undetermined strength in a sharp predawn fight that lasted an hour and a half. Enemy units, probing at night northwest of Korangpo-ri and northeast of Panmunjom, were routed in brief firefights. There were frequent contacts between patrols east and west of the Pukhan River.

Raiding Party

A small United Nations raiding party fought a half-hour engagement with an enemy platoon west of Yonchon, inflicting a number of casualties on the Reds.

A reinforced North Korean battalion, estimated to number more than 750 troops, made repeated strong night attacks on Allied advance positions along the Heartbreak Ridge sector of Eastern Korea. A heavy Red artillery and mortar barrage of 1,300 rounds preceded the attacks. The Reds struck simultaneously at four points along a four and a half mile front. The Allies repulsed the attacks with heavy artillery, mortar, and small arms fire.

United Nations troops also repulsed small enemy probing attacks on advance positions northwest of the Punch Bowl and west of the Mundung-ni Valley, An enemy platoon made a light early morning attack northwest of Kansong, but was driven back by Allied troops in a brief action.

A powerful striking flotilla, led by the U.S. Battleship Iowa, carried out an attack on the enemy-held port of Chongjin, in extreme Northeast Korea, desipte adverse weather conditions. Accompanying the Iowa were the U.S. Heavy Cruiser Helena and two destroyers. Air spotters directed the naval fire on factory areas, where resultant primary and secondary explosions indicated heavy damage. Leaving the harbor the warships blanketed with fire a headland south of Chongjin, from which Red gunners had been firing on United Nations minesweepers.

The U.S. Cruiser Juneau and the Destroyer Richard Anderson delivered interdiction fire at the eastern end of the land battle line, hitting 77mm gun bunkers, automatic gun emplacements, trenches, observation posts, roads, and supply areas. In the same vicinity, near Kojo, the U.S. Destroyer Perkins laid direct fire on mortar and gun positions, and on a tunnel within which motor vehicles were concealed.

Sea Forces Active

Strategic railroad and highway links of the supply route north of Tanchon were blasted by the British Frigate Whitesand Bay. The U.S. Destroyer-Escort Walton struck at similar targets in the vicinity of Chuuronjang, while the U.S. Destroyer Jarvis shelled transport facilities at Nanam.

On the west coast Allied warships, including the American Rocket Ship LSMR 401, fired through the heavy fog at Red gun positions and bunkers in the Sokto area. The British Light Cruiser Ceylon, the Destroyer Comus, and the Frigate Amethyst shelled enemy positions in the Pyongyang-Ongjin area of the approaches to Haeju.

Because of the weather relatively few sorties were flown by Navy and Marine planes from carriers off both coasts of Korea during the week, but Marine pilots from the U.S. Light Carrier Bataan in the Yellow Sea reported damaging bunkers, bridges, rail lines, and a transformer station on the west coast.

Poor flying conditions also greatly limited the activity of land planes of the Far East Air Force and attached units. Most of the air operations were conducted by B-26 light bombers and B-29 medium bombers, flying at night. However, daylight close support missions were also flown by B-26s, using electronic techniques to aim bombs dropped on troop and supply concentrations. They also strafed a rail overpass and marshalling yards at Samdong.

In night attacks B-26s and Marine fighter-bombers hit enemy troop and supply buildup areas immediately behind the battle line, with unobserved results. They also caught numerous enemy supply trucks travelling at night on the highways, destroying hundreds of them. F-80 Shooting Star jets hit a supply center west of Ando in Northeast Korea.

Okinawa-based medium bombers dropped high explosives at night on the Koin rail bridge in extreme north Central Korea. Crews reported encountering meager flak. Several enemy night fighter planes were sighted, but they did not attack. Other Superforts hit Red frontline positions.

In a summary of operations for the week ending 27 June the Far Eastern Air Force this week reported that during last week its planes flew 6,594 sorties, the third highest weekly total of the war. During the week four enemy MIGs were destroyed in air combat, two probably destroyed, and one was damaged. In the same period six Allied land planes were lost, one F-86 Sabre Jet in air combat, and five planes—one RF-86, one F4U, two F-51s, and one H-5—to ground fire.

During last week Far East Air Force planes destroyed or damaged five Communist tanks, 245 bunkers, 160 mortar and artillery positions, one ammunition dump, 30 supply stacks, nine warehouses, 135 other buildings, and 600 enemy trucks. They made 165 rail cuts, and 20 road cuts, and inflicted 100 casualties on the enemy.

During the period of the war the Far East Air Force has destroyed 514 enemy planes, probably destroyed 136, and damaged 578. Losses of friendly planes are 80 in air combat, 545 to ground fire, and 88 to other causes, for a total of 713.

From the start of the war to date planes of the Far East Air Force and attached units have flown 516,530 sorties, and have destroyed 56,030 vehicles, 8,305 rail cars, 735 bridges, 1,257 tanks, and 914 tunnels. In addition they have inflicted 176,272 enemy troop casualties. Losses and damage claims in this report pertain only to land planes of the Far East Air Force and attached units, and not to Allied carrier planes.

With the 3d Infantry Division in Korea: Left to right: Brig. Gen. Charles L. Dasher, recently assigned as Assistant Division Commander; Brig. Gen. Robert L. Dulaney, new Commanding General who has been nominated for promotion to major general; Brig. Gen. Verdi B. Barnes, CG Div. Artillery since Sept. 1951

Cadets-Midshipmen Complete Exercises

The seventh annual Cadet-Midshipmen training exercise ended on 22 June amidst roaring detonations and towering geysers of sand and water on the beaches of Camp Pendleton, Va., as amphibious forces of the Atlantic Fleet stormed the shore in a massed assault which brought all arms of the military services into skillful play.

Some 1,600 second-classmen from the U. S. Military and Naval Academies and a small group of Canadian Naval Cadets participated in the exercises together with more than 8,000 Army, Navy, Air Force, and Marine Corps troops. The landings ended two weeks of intensive training in amphibious warfare.

Under the overall supervision of Vice Adm. F. G. Fahrion, Commander Amphibious Force, Atlantic Fleet, the exercise was divided into two phases—ashore and afloat. Rear Adm. A. J. Wellings, Commander of the Amphibious Training Command, was in charge of the training force, and Rear Adm. Rufus E. Rose was the Attack Force Commander.

The 1st Battalion, 6th Marines (Reinforced) of Maj. Gen. Edwin A. Pollock's 2d Marine Division, helped the participants to perfect amphibious techniques and tactics used in the final landings. The Marine Troop Training Unit commanded by Brig. Gen. G. F. Good, jr., and the Naval Amphibious Training Unit, headed by Capt. L. J. Manees, USN, also were instrumental in this phase of the operation.

Soften Beach

Pre-H-hour demonsterations included softening up of the beachhead by Navy Underwater Demolition Teams Two and Four, commanded by Lt. Comdr. F. R. Kaine, and a behind-the-lines paradrop of 82d Airborne troopers commanded by Capt. W. H. Young, USA. The paratroopers were dropped by a Trooper Carrier Unit of the 18th Air Force.

A 9th Air Force squadron from the 132d Fighter-Bomber Wing and three squadrons of fighters from Marine Air Group 24 made simulated strafing, rocketing and bombing runs on the beaches in a demonstration of close air support as Naval gunfire from the 36-ship attack force offshore also pounded the attack area.

The landing force proper was made up of the Marine battalion, some 600 USMA cadets and about half of the midshipmen. "Enemy" forces ashore were composed of members of the Marine TTU. The remaining midshipmen performed duties aboard ships of the attack force.

Watch Landings

Watching the landings from an observation platform on the beach were about 60 foreign military and naval attaches and representatives of special missions. They were escorted by Rear Adm. R. F. Stout, Director of Naval Intelligence; Capt. F. F. Ferris, USN; Col. N. T. Norris, USA; Capt. R. N. McFarlane, USN; Lt. Comdr. D. C. Leavens, USN; Maj. J. C. Hansen, USA; Maj. C. V. B. Cushman, USAF; Lt. J. E. Mora, USA, and Capt. W. Russell, USAF.

Navy observers on the beach included Vice Adm. J. J. Ballentine, ComAirLant, and Rear Admirals T. B. Brittain, ComNavBase, Norfolk; J. H. Carson, ComTraComLant; S. S. Cook (MC), 5th ND Med Officer; R. E. Curts, Naval Operations; R. O. Davis, Comdt 5 ND; F. I. Entwistle, ComOpDevFor; S. C. Glover, C/S, Saclant; E. R. McLean, NavDepComdt; F. T. Ward, ComCarDiv 18; F. T. Watkins, ComCruDiv Two; H. W. Johnson, CivEngr, 5 ND, and J. E. Wood (SC), ComNavSupply Center.

Capt. C. A. Buchanan, Commandant of Midshipmen, also was present as were Captains J. H. Brady, C/S, Com 5; E. P. Holmes, Armed Forces Staff College; A. H. Hood, Staff, Saclant; W. H. Price, USS NEWPORT NEWS; L. P. Ramage, ComSubRon 6; U. S. G. Sharp, C/S, ComSecFlt, and J. W. Stryker, Office of CNO.

Marine Observers

The Marine contingent was headed by the Commandant, General Lemuel C. Shepherd, jr., and included Lt. Gen. Graves B. Erskine, CG, FMFLant; Major Generals Field Harris, Deputy CG, FMFLant; T. J. Cushman, CG, AirFMFLant; Edwin A. Pollock, CG, 2dMar Div; Brig. Gen. William G. Manley, CG, MCAS, Cherry Point, and Colonels S. B. Griffith, II, C/S, FMFLant, and W. B. Kyle, TTUHq, among others.

Army observers included Lt. Gen. A. D. Bruce, Comdt, Armed Forces Staff College; Maj. Gen. Charles D. W. Canham, CG, 82d AirborneDiv; Maj. Gen. C. D. Palmer, G-3, OCAFF; Col. H. K. Johnson, SpecTng Branch, OCAFF; Col. J. Robinson, OSD, and Col. A. W. Smith, CO, Ft. Story.

Air Force representatives included Maj. Gen. Robert W. Douglass, jr., CG, 18th Air Force; Brig. Gen. Homer L. Sanders, TAC; Col. William E. Shuttles, CO, 443d Troop Carrier Wing, and Col. Reginald Vance, CO, 132d Fighter Bomber Wing.

JADF Vice C. O.

Brig. Gen. Delmar T. Spivey, USAF, Japan Air Defense Force Commander, has announced the appointment of Col. Robert S. Israel as Vice-Commander, JADF. Colonel Israel fills the post left vacant by the death of Brig. Gen. Aaron W. Tyer, USAF, in an aircraft accident 28 May.

Colonel Israel commanded the 41st Air Division (Defense) in Central Japan prior to reporting to JADF Headquarters.

Colonel Israel's wife, Mrs. Robert S. Israel, makes her home at 902 Jungle Avenue, Saint Petersburg, Fla., but is currently en route to Japan to join her husband. Making the trip with her is the Israels' 18-year-old daughter, Lola Patricia.

Col. Imboden to AFPI

Lt. Col. Daniel C. Imboden has relieved Maj. William A. Wood as chief of the Army Section, Armed Forces Public Information, 1408 Federal Building, Los Angeles.

Colonel Imboden recently returned from the Far East where he served on the staffs of General of the Army Douglas MacArthur and General Matthew B. Ridgway as Officer in Charge of Press and Publications Branch, Civil Information and Education Section, Supreme Command Allied Powers in the Far East, for six years and eight months.

C. & G. Staff College Grads

Graduation exercises were held 27 June for the 601 student officers of the 1951-52 Regular Course at the Command and General Staff College, Ft. Leavenworth, Kans.

Secretary of the Army Frank Pace, jr., gave the graduation address. Maj. Gen. Henry I. Hodes, Commandant of the CGSC, introduced the speaker, and Col. Max S. Johnson, Assistant Commandant of the College, presented diplomas to the graduates.

Of the U. S. Army students, 506 were Regular Army officers, five were Reserve, five were National Guard officers who reverted to an inactive status, and six were Reserve officers on extended active duty.

Those members of the U. S. Services graduating were:

U. S. OFFICERS

Abernathy, Sterling H, Lt Col, Inf.
Adams, Stanley M, Lt Col, USMC.
Aerni, Francis J, Lt Col, TC.
Akins, Thomas W, Lt Col, Inf.
Albrecht, Albert W, Lt Col, Arty.
Alexander, Rowan P, Lt Col, TC.
Allen, Edward G, Lt Col, Inf.
Allen, Hugh A, jr, Lt Col, QMC.
Altenhofen, Matthew J, Lt Col, CE.
Alvey, Thomas W, Lt Col, Inf.
Anderson, Roland, Lt Col, Inf.
Artiglia, Aldo, Maj, USAF.
Ash, Hughes L, Lt Col, Inf.
Atkins, Robert M, Maj, Inf.
Attaway, Elmer J, Lt Col, Inf.
Aubrey, George A, Lt Col, Arty.
Baker, Denzil L, Lt Col, Inf.
Banke, Henry H, Lt Col, OrdC.
Barber, Reginald C, Lt Col, OrdC.
Bare, George S, Lt Col, Inf.
Barnaby, Kenneth T, jr, Lt Col, Armor.
Barnes, Dean W, Lt Col, CE.
Barney, John C, jr, Lt Col, Inf.
Bartholomees, James B, Lt Col, Inf.
Bates, James M, Maj, Arty.
Bautz, Edward, jr, Lt Col, Armor.
Beck, Bernard B, Maj, Inf.
Beere, Donald C, Lt Col, Arty.
Beeson, John J III, Lt Col, Inf.
Belt, Richard L, Lt Col, Inf.
Bennett, Robert J, Lt Col, Armor.
Bereuter, Robert L, Lt Col, Inf.
Billings, Edward R, Lt Col, OrdC.
Blacker, Kemuel K, Lt Col, Arty.
Bloch, Orville E, Maj, Inf.
Bobo, Carl E, jr, Lt Col, Arty.
Boling, Jean H, Lt Col, Arty.
Bond, Virgil W, Lt Col, AGC.
Bonifas, Arsene P, Maj, Inf.
Booth, Lance E, jr, Lt Col, Armor.
Bottomly, Raymond V, jr, Lt Col, Inf.
Bowman, John E, Lt Col, CE.
Boyce, Beryl L, Lt Col, Arty.
Boykin, James H, Maj, CE.
Brady, Lawrence W, Lt Col, Inf.
Branch, James S, Maj, SigC.
Brand, William F, jr, Lt Col, Arty.
Brinkerhoff, William A, Lt Col, Arty.
Bristol, Delbert L, Lt Col, Arty.
Brock, Darwin A, Maj, Inf.
Brown, Hugh G, Lt Col, Arty.
Brown, LeRoy C, Lt Col, Inf.
Brown, Maskell E, Lt Col, SigC.
Brown, Pearson W, Col, DC.
Brown, William J, Lt Col, MC.
Browne, John T, Lt Col, Arty.
Brummitt, LeRoy D, Maj, Inf.
Brush, Charles H, jr, Lt Col, USMC.
Bruyere, Walter R III, Lt Col, Inf.
Burgasser, Francis X, Maj, Arty.
Burk, Frank P, Lt Col, Inf.
Burr, Wesley H, Lt Col, Inf.
Burrows, John E, Lt Col, Arty.
Burt, Walter L, Lt Col, TC.
Callaway, John W, Lt Col, Inf.
Cameron, Robert C, Lt Col, Inf.
Cameron, Thomas J, Maj, JAGC.
Campbell, John, jr, Lt Col, Inf.
Campbell, Norman A, Lt Col, Inf.
Campbell, William E, jr, Maj, CmlC.
Cannon, Linden K, jr, Lt Col, Arty.
Carlson, Vincent P, Lt Col, CE.
Carpenter, Franklin E, jr, Lt Col, Arty.
Carpenter, James S, sr, Lt Col, AGC.
Case, Charles C, Lt Col, QMC.
Casey, Edgar L, Maj, Arty.
Caulder, Bruce B, Lt Col, Arty.
Challen, Henry G, Maj, QMC.
Chapman, Curtis W, jr, Lt Col, CE.
Chapman, Daniel T, Maj, Arty.
Cheston, Elliott B, Lt Col, Inf.
Chloupek, Laurence E, Lt Col, Inf.
Christy, John J, Lt Col, Inf.
Clapsaddle, Clarence W, jr, Lt Col, Arty.
Clark, Howard W, Lt Col, CE.
Clark, James H, Lt Col, USMC.
Clark, Leroy F, jr, Lt Col, Armor.
Clark, Sam J, Lt Col, SigC.
Clay, Frank B, Maj, Armor.
Claypool, Charles B, Lt Col, TC.
Clement, Wallace L, Lt Col, Armor.
Cleveland, Rafael, Lt Col, SigC.
Clough, Casper, jr, Lt Col, Inf.
Coats, Wendell J, Lt Col, Arty.
Cobb, Robert B, Lt Col, Inf.
Cobb, William W, Maj, Armor.
Coleman, William S, Lt Col, Inf.
Colley, Martin H, Lt Col, Inf.
Cone, Harold E, Lt Col, OrdC.
Conley, William H, Maj, JAGC.
Connor, John E, jr, Lt Col, Arty.
Conover, Charles M, Maj, Inf.
Converse, Peter V, Lt Col, Inf.
Cook, Benjamin F, jr, Lt Col, Inf.
Cooper, Earl M, Lt Col, Inf.
Coote, John F, Lt Col, TC.
Corley, Laurence J, Maj, Inf.
Corley, William E, jr, Lt Col, Arty.
Costello, Darrel G, Lt Col, Inf.
Cowles, Donald H, Maj, Armor.
Coyne, John C, Maj, CE.
Creighton, Robert R, Col, SigC.
Crisson, Robert C, Lt Col, Inf.
Crosby, Henry A, Lt Col, Inf.
Crouch, Robert L, jr, Lt Col, Inf.
Cunningham, Martin, Lt Col, OrdC.
Cunningham, Worthy M, Maj, Inf.
Curtiss, Worth M, Maj, Armor.
Dalton, Ralph L, Lt Col, Inf.
Dameron, Ernest C, Lt Col, Inf.
Daniel, Roy E, jr, Lt Col, Arty.
Darden, William A, Lt Col, CE.
Davis, Art H, Lt Col, Armor.
Davis, John H, Lt Col, OrdC.
Davis, John N, Lt Col, Inf.
Davis, Paul C, Lt Col, SigC.
Davis, Theodore W, Lt Col, QMC.
DeBerg, Oak E, Lt Col, CE.
Decher, John E, jr, Lt Col, USMC.
DeGooyer, Louis C, Maj, Arty.
D'Elosua, Ramon F, Lt Col, TC.
Densley, Hilton, Lt Col, Arty.
Dickson, Dwight B, Lt Col, Inf.
Dillard, John A B, Maj, CE.
Dix, Jewett A, Lt Col, Armor.
Dougherty, Edward J, Maj, SigC.
Downs, Lemuel C, Lt Col, Arty.
Drake, William D, Lt Col, Inf.
Drews, Reno E, Lt Col, Armor.
Drummond, Burleigh B, Lt Col, OrdC.
Duckworth, George H, Maj, Inf.
Duddy, Robert R, Maj, Inf.
Dunn, Jerry F, Lt Col, Arty.
Dwight, William A, Maj, Armor.
Easley, Claudius M, jr, Lt Col, Inf.
Eastmond, Theodore L, Lt Col, AGC.
Edwards, Bob E, Lt Col, Inf.
Edwards, Richard A, jr, Lt Col, Arty.
Eitt, Herbert E, Lt Col, Inf.
Emery, Jack R, Lt Col, Inf.
Eney, John K, Maj, Inf.
Erickson, Kenneth W, Lt Col, Inf.
Evans, Bill A, Lt Col, Arty.
Evans, Jack C, jr, Lt Col, Arty.
Evans, John D, jr, Lt Col, SigC.
Ewbank, Ernest W, jr, Lt Col, OrdC.
Fabianich, Keith P, Lt Col, Inf.
Fair, Felder L, Lt Col, Inf.
Farr, Richard, Lt Col, Arty.
Farrell, Edward L, jr, Lt Col, Inf.
Faulkner, Harry T, Col, Arty.
Ferrill, Jess P, jr, Lt Col, USMC.
Finberg, Irving W, Lt Col, CE.
Fite, William C, Lt Col, Inf.
Fiesch, Joseph M, Lt Col, Inf.
Folsom, Charles D, Maj, Inf.
Foulk, John D, Maj, Inf.
Fox, Elmer W, jr, Lt Col, Arty.
Franks, Robert B, Lt Col, AGC.
Frazee, Edward B, Lt Col, MSC.
Frazier, Douglas P, Lt Col, Armor.
Freeman, George C, Lt Col, CE.
Frolich, Alexander J, Lt Col, CE.
Galbrealth, Robert B, Lt Col, Inf.
Garay, Stephen L, Maj, Armor.
Gardner, Glen H, Lt Col, Inf.
Gardner, Paul E, Lt Col, CE.
Gasten, Frederick H, jr, Lt Col, Armor.
Geery, Billy B, Maj, CE.
Geise, Jack P, Lt Col, Armor.
Georgelas, John G, Lt Col, Arty.
Gibbons, James J, jr, Lt Col, Arty.
Gibson, Edwin C, Maj, Inf.
Gillespie, Eugene P, Lt Col, Arty.
Givan, Thomas J, Maj, Armor.
Gleason, Frank A, jr, Lt Col, CE.
Gnau, William D, Lt Col, Arty.
Godding, George A, Lt Col, Inf.
Goodhand, Oscar G, Lt Col, Arty.
Goodrich, Merle L, Lt Col, Armor.
Goodsell, Vincent F, Lt Col, Inf.
Gottlieb, Arthur A, Lt Col, Inf.
Gravel, Edwin J, Lt Col, Inf.
Gray, Norman, Lt Col, SigC.
Gray, Paul, jr, Lt Col, Arty.
Green, Gilford D, Lt Col, Arty.
Green, James B, Lt Col, Arty.
Greening, Orlando L, Lt Col, Arty.
Gregory, Clyde, Lt Col, Arty.
Griffin, Linwood, jr, Lt Col, Inf.
Gunn, Frank L, Lt Col, Inf.
Gustafson, Karl W, Lt Col, MPC.
Hagerstrand, Martin A, Lt Col, AGC.
Haley, James W, Lt Col, Inf.
Hall, Chester A, jr, Maj, SigC.
Hall, Robert E, Lt Col, Arty.
Hammond, William H, jr, Lt Col, QMC.
Hancock, William F, Lt Col, Inf.
Hannah, Paul V, Lt Col, Arty.
Harris, Jack R, Lt Col, CE.
Hart, John M, Maj, Arty.
Harvey, William W, jr, Lt Col, Armor.
Harvie, Chester T, Lt Col, Arty.
Hayes, James H, Lt Col, Inf.
Helgestad, James E, Lt Col, SigC.
Helms, Kenneth R, Capt, Arty.
Henderson, Basil W, Lt Col, SigC.
Henderson, William H, jr, Lt Col, TC.
Herndon, William H, Maj, QMC.
Hewette, James B, Maj, Inf.
Heymont, Irving, Lt Col, Inf.
Hickman, Don R, Maj, Inf.
Hickman, Mahion D, Lt Col, Arty.
Hickok, James N, Lt Col, Arty.
Hilton, Wilbur S, Maj, Inf.
Hinkley, Paul P, Lt Col, Arty.
Hirsch, Oliver M, Lt Col, OrdC.
Hirshorn, B J Leon, Lt Col, OrdC.
Hobson, Victor W, jr, Lt Col, Inf.

(*Please turn to Page* 1381)

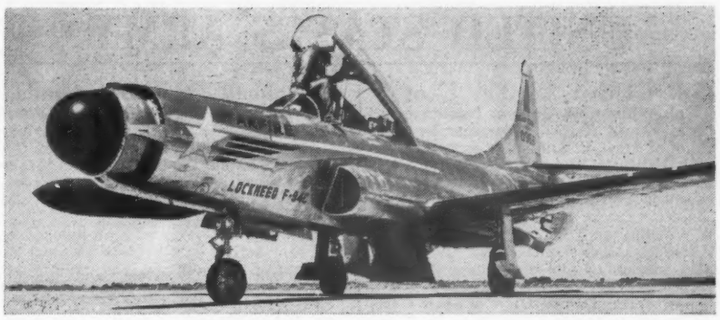

Twenty-four rockets, each capable of knocking out a bomber, can be fired from the nose of the new Lockheed F-94C "Starfire," now going to U. S. Air Force. This photo shows Starfire's rocket doors open, revealing firing tubes. Black hood on nose covers radar apparatus. In actual flight, rocket doors snap open only for instant during firing. F-94C Starfire is first plane with all-rocket armament.

"Gunless" Fighter, F-94C, In Production by Lockheed

The Air Force and Lockheed Aircraft Corporation announced this week that the new Lockheed F-94C Starfire, all-weather jet interceptor, is in production and is being delivered to the Air Force.

A fighter plane without guns, the Starfire is armed instead with 24 air-to-air rockets, the 2.75-inch size, housed in a ring of firing tubes around the nose. It can carry additional rockets in new-type armament pods on the wings.

Radar and specialized "brain-like" instruments enable the Starfire to spot the enemy miles away, lock onto the target, track, close, aim and open fire—all by itself. Main duties of the Starfire's pilot and radar operator are to take the plane off the ground, maneuver to the general target area guided by ground radar, switch on the "electronic crew" at the proper time, monitor operation of the piloting and rocket-control apparatus during the attack, and then land.

The Starfire is one of the world's fastest-climbing jet airplanes in ascending to bomber invasion lanes over 45,000 feet, according to Hall L. Hibbard, Lockheed vice president and chief engineer. Top speed is "over 600 miles an hour."

The Starfire's jet engine produces a 6,250-pound thrust without afterburner. When using afterburning, thrust rises appreciably making, it is claimed, the Starfire the most powerful single-engine airplane in production today. It is the first production aircraft to fly with the new Pratt & Whitney J-48-P-5 jet engine.

Electronic innovations in the Starfire include the new Westinghouse automatic pilot and the Sperry Zero Reader flight director. It is one of the few fighter planes equipped with ILS. The new Lockheed jet carries 1,200 pounds of electronics, compared to 168 pounds of radio equipment in the Lockheed P-38 fighter plane in World War II.

A ribbon-type parachute, carried in a cylinder in the tail, can be released just as the plane lands to bring it to a short stop if necessary on small air fields. The Starfire is the first fighter plane equipped with a tail parachute.

Seven feet longer and nearly 4,000 pounds heavier than the F-80, the new F-94C is the largest of the present Lockheed jet fighter series. Statistics are: takeoff weight, more than 20,000 pounds; length, 41 feet 5 inches, wingspan, 37 feet 6 inches; height, 13 feet 7 inches. The crew ride in a pressurized, temperature-controlled cockpit equipped with the new Hamilton Standard air-conditioning unit. Ejection seats and jettisonable canopy are provided.

Too Many AF Barracks Planned, Committee Says

The House Committee on Expenditures in the Executive Departments charged this week that the Air Force had programmed for expenditure $80,000,000 worth of troop housing that it did not need.

"The Air Force has already secured in its 1952 appropriations," the committee said, "more than $50,000,000 which it does not need, and has been authorized by the House for its 1953 program over $30,000,000 which it does not need. * * * These excesses were caused by using faulty estimates of housing dormitories for men who would not live on the base."

The committee said that the overprogramming resulted from two factors—estimating that 80 per cent of the airmen would live on the base, whereas in actual practice 30 per cent live off the base with their dependents, and a "gross" underestimation of the houses available in adjacent civilian communities.

"Following our first hearing and prior to the hearing held on 26 June 1952," the committee declared, "the Air Force changed its policy. Dormitories will now be built to house only 70 per cent of the enlisted strength to conform to conditions as they actually exist. Assurances have been provided that action to correct other deficiencies in policies and procedures with respect to airmen's housing have now been initiated by the Air Force. These corrections should include quick and decisive action not only to eliminate future contracts for excess dormitories but to cancel contracts for such dormitories which have been already awarded."

Military Responsibility For Atomic Production Cited

"The military cannot escape responsibility for fixing weapon requirements at whatever level needed to defend the United States most effectively and cheaply," it was declared this week in a report by the Raw Materials Subcommittee of the Joint Congressional Committee on Atomic Energy.

The report was based on a study to determine whether the raw materials program for atomic energy is going forward with sufficient vigor and emphasis.

The report stated:

"Considering the possibility that foreign ore sources might be cut off, considering the inability of our own country to control the timetable and the intentions of a potential enemy, and considering the possibility that our military will continue to revise upward their estimates of minimum weapon needs, the rate of ore procurement should be rapidly increased."

The report, however, cautioned the military and their "higher authority" that,

"The Raw Materials Subcommittee feels strongly that responsibility rests squarely upon the military to propose assigning to atomic production whatever share of the total national defense budgets as will best guard our country and that this responsibility can in no wise be avoided on the basis that uranium raw material must limit output.

"To state the matter differently, if war should come some years hence and if the United States did not then possess as many atomic weapons relative to other types of armaments as would have been desirable, there could be no valid exoneration of either the military or higher authority in terms of uranium shortage."

Activate Signal Aviation Center at Monmouth

Expanding Army interest in aviation was reflected this week with the establishment on 1 July at Ft. Monmouth, N. J., of a Signal Corps Aviation Center, under command of Lt. Col. J. E. Gonseth, jr.

Formerly Assistant Chief of Plans and Operations Division in the Office of the Chief Signal Officer, Colonel Gonseth, a qualified parachutist, has been flying since 1940 and holds a commercial multi-engine rating.

Creation of the Aviation Center recalls that Army aviation had its beginning prior to World War I with the Aviation Section of the Signal Corps.

The purpose of the new center is to evolve and test both aviation doctrine and procedures for the Signal Corps and to furnish aviation support to Signal Corps installations near Ft. Monmouth, including the Electronic Warfare Center and the Signal Corps Engineering Laboratories.

The need for aircraft in the Signal Corps has been emphasized by experiences in Korea, where Army airplanes have proven invaluable for messenger service, supply, wire-laying, tactical photography, reconnaissance, and similar jobs. Signal Corps units now have both airplanes and helicopters assigned to them on a regular basis.

Projects to be undertaken at the new aviation center include study and development in the use of microwave and very high frequency (VHF) radio relay in helicopters, use of television in aircraft, improved methods of wire-laying from aircraft, use of communications and navigation equipment in Army aircraft and methods of tactical and night aerial photography.

Advertisers in the Army Navy Air Force Journal support the Armed Forces and are familiar with their requirements.

SUMMER UNIFORMS

U.S. ARMY—*Regulation 61 shade*
CHOICE GABARDINE—*2 ply all wool*
COAT & TROUSERS $69.00
CAP, SERVICE, MATCHING .. 11.50
SUPERIOR WINTER UNIFORMS
A COAT, DK. ELAS., 19 oz., 2 PLY $62.00
R TROU., PINK ELAS., 19 oz., 2 PLY .. 26.00
M JACKET & TROUSERS, OD 33 SERGE,
Y 18 oz., 2 PLY ALL WORSTED 59.00

ARMY SUNTAN MATCHING SETS
TROP. WORSTED TROUSERS, $16.50
SHIRT $18.00
SUPERIOR KHAKI COTTON TROUSERS, $7.00
SHIRT $6.00
Trouser bottoms unfinished

Please state:
HEIGHT
WEIGHT
CHEST
WAIST
*SHIRT SIZE
COLLAR
SLEEVE
*Helpful for coat sleeve length

OPEN Saturdays to 12:45 P.M.

CHRISTENSON
286 FIFTH AVE. NEW YORK 1

UNITED STATES ARMY

Col. Golden Antilles C of S

Col. William C. Golden, Infantry, has been named Deputy Commander and Chief of Staff, U. S. Army Forces Antilles and Military District of Puerto Rico. Formerly G-1 Chief of the Command, he succeeds Col. Morton E. Townes, Transportation Corps, who has been transferred to Washington, D. C.

Headquarters USARFANT & MDPR also announced five other appointments. Lt. Col. Arden I. Lewis, General Staff, is now Acting Deputy Chief of Staff. Colonel Lewis succeeds Col. Frank H. Shepardson, Artillery, who has been transferred to Fort Wadsworth, N. Y.

The new Acting Assistant Chief of Staff, G-1, is Lt. Col. Carter L. Hilsabeck, General Staff, Colonel Hilsabeck succeeds Colonel Golden in this post.

Lt. Col. Charles P. Howe, General Staff, has been named Assistant Chief of Staff, G-3.

Replacing Lt. Col. Harper B. Cowles, Artillery, as Acting Senior Army Instructor, Puerto Rico National Guard, is Lt. Col. Marcus W. Adams, Infantry.

Maj. George W. Baker, Infantry, who has been transferred is succeeded as Antilles Exchange Officer by Maj. Hamilton H. Phelps, Adjutant General's Corps.

DSM For General Eberle

Maj. Gen. George Leland Eberle, for three years Assistant Chief of Staff for Logistics (G-4), Headquarters, Far East Command, has been awarded an Oak Leaf Cluster for the Distinguished Service Medal.

The presentation was made by General Mark W. Clark, Commander-in-Chief, United Nations Command, in a formal ceremony in his office at Pershing Heights.

General Eberle will assume duties as Deputy Commandant of the National War College, Fort Lesley J. McNair, Washington, D. C.

Maj. Gen. William Lillard Barriger has replaced Maj. Gen. George L. Eberle as Assistant Chief of Staff, G-4. Prior to his recent arrival in the Far East Command, General Barriger was Chief of Staff of the First Army at Governors Island, New York.

Army 'Copters' Record

Army helicopters have flown more than 4,500 combat casualties of the Korean War from forward areas to aid stations and hospitals, according to an article in the current issue of *Planes*, official publication of Aircraft Industries Association. This issue marks the second anniversary of the start of the Korean War.

The "whirling work horses" have been responsible for 90% of aerial evacuation and rescue operations, according to USAF estimates. In addition, they have been used to supply front-line operations, to transport observation parties and land troops behind enemy lines, to string communications, and to provide a swift means of air reconnaissance and observation in forward areas.

Gen. Boyle Reappointed

Governor Adlai E. Stevenson, of Illinois, has announced the reappointment of Maj. Gen. Leo M. Boyle as The Adjutant General of Illinois, and Brig. Gen. Ernest N. Bauman as Assistant Adjutant General. The appointments are for five years.

Advanced Ordnance Grads

Formal ceremonies at Aberdeen Proving Ground, Md., recently marked the end of a 43-week stint in classrooms of the Ordnance School for the 21 United States officers and 12 allied officers who comprised the sixth class of the Ordnance officer advanced course.

Opening and closing with an invocation and benediction by Chaplain (Major) C. L. Sloss, post chaplain, the graduation program consisted of a welcoming by the new TOS commandant, Col. W. R. Slaughter, an introduction by the post commander, Maj. Gen. E. E. MacMorland, the main address, presented by guest speaker, Brig. Gen. E. S. Gruver, of the Office of the Chief of Ordnance. Following this part of the program, Colonel Slaughter presented the departing students with their completion certificates.

The American officers graduating were: Lt. Col. George C. Abert; Lt. Col. George D. Carnahan, Lt. Col. William W. Foster; Lt. Col. Werner Holtz, Lt. Col. Erik W. Jordahn, Lt. Col. Charles E. Michaels; Lt. Col. Alfred L. Stevens; Lt. Col. Harry W. Stulting; Lt. Col. Patrick H. Tansey, jr.; Lt. Col. Layton C. Tyner; Lt. Col. Vernon E. Woodard; Maj. Reynold A. Atlas; Maj. James J. Cortez; Maj. Walter P. Cumble; Maj. John E. Mitchell, jr.; Maj. Vernon W. Morgan; Maj. John T. O'Hea; Maj. Russell F. Scott; Maj. Joseph B. Sestito; Maj. Michael J. Strok; Maj. Kenneth S. Whittemore, jr.

Foreign members of the advanced class graduating were: Lt. Col. Jose Quintara, Spain; Maj. Amadeo S. Garcia, Philippines; Maj. Pieter A. Hoogcarspel, Netherlands; Maj. Jose M. Javier, Philippines; Maj. Elbertus Kamphorst, Netherlands; Maj. Jorge M. Quiroga, Chile; Maj. Arnold N. P. Roberts, Canada; Capt. Louis A. J. DeRoy, Belgium; Capt. Magnar P. Fjetland, Norway; Capt. Jose F. Lopes, Brazil; Capt. Peter P. Skram, Norway; and 1st Lt. Andre J. Sizaret, France.

Fifth Army Hq. Housing

Housing for military personnel at Fifth Army Headquarters in Chicago will soon be greatly improved with the completion of the Twin Towers, a 22-story, $2,000,000 multiple-apartment structure being built under the provisions of the Wherry Act.

Overlooking Lake Michigan, and located next to Fifth Army Headquarters, Twin Towers apartments will offer luxurious, modernistic, unfurnished apartments at a cost approximately equal to average city rentals for apartments of this type.

The structure will provide a total of 252 living units, ranging from one and half room efficiency apartments to three bedroom units. All apartments will be unfurnished, but will have electric ranges, refrigerators, and metal cabinets in the kitchens. Radiant heat and wardrobes with sliding doors are used throughout the units.

Rentals for the apartments after 1 Jan. 1953 are expected to range from $56.36 for the least expensive efficiency type unit to $138.47 for the highest priced three-bedroom living unit.

Military personnel ordered to Fifth Army Headquarters will be sent information about the Twin Towers in advance of their reporting date to Fifth Army.

Army Mutual Aid

The special meeting of the Army Mutual Aid Association for the purpose of recording the votes on the amendment to Section 4 Article VIII of the Constitution of that Association will be held in Room 3E645, Pentagon, at 11:30 A.M., 8 July 1952.

NATIONAL SERVICE ON AUTOMOBILE FINANCING
AUTO LOANS AND AUTO REFINANCING
AT LOWER TOTAL COST
FOR OFFICERS AND 1ST THREE PAY GRADES OF NON-COMMISSIONED OFFICERS
IMMEDIATE PAYMENT TO SELLER ARRANGED BY WIRE IF NECESSARY
GOVERNMENT EMPLOYEES FINANCE COMPANY
Rhea Building, 1401 W. Lancaster — Fort Worth, Texas
Dependable Automobile Financing Service Since 1920

New West Point Class

Approximately 607 young men made their way to West Point by bus, train or car, on 1 July, to begin a four-year course of military and academic training leading to commissions as second lieutenants in the U. S. Army or Air Force and to Bachelor of Science degrees.

For about one-third of the new class, West Point training will be a continuation of that received by them in the various branches of the Armed Services, in the National Guard, or in the Organized Reserve Corps prior to entering the Military Academy. Many have overseas service to their credit and hold citations; 134 or approximately 22% will be admitted from the U. S. Military Academy Preparatory School established in June 1946 at Stewart Air Force Base near Newburgh, N. Y.

Among the sons of persons now on duty at USMA are: Vincent J. Esposito, son of Col. Vincent J. Esposito, Professor of Military Art and Engineering; Clayton S. Gates, son of Mrs. Clayton S. Gates, Junior Cadet Hostess, and the late Colonel Gates; David J. Johnston, son of Col. Eugene C. Johnston, G-1, USMA; Perry M. Smith, jr., son of Col. Perry M. Smith, G-3, USMA; and Paul F. Winkel, jr., son of Lt. Col. Paul P. Winkel, Special Services Officer, USMA.

Among the sons of graduates are: G. D. Ankenbrandt, son of Maj. Gen. (USAF) Francis L. Ankenbrandt, USMA '26; Frederick R. Dent, son of Maj. Gen. (USAF) Frederick R. Dent, USMA '29, Commanding General, Wright-Patterson Air Force Base; Norris B. Harbold, jr., son of Maj. Gen. (USAF) Norris B. Harbold, USMA '28; Dale T. O'Donnell, son of Maj. Gen. (USAF) Emmett (Rosie) O'Donnell, jr., Army athletic star of the late '20s.

At the beginning of the academic year in September, the Class of 1956 will be accepted officially into the United States Corps of Cadets at a "Presentation Parade" to be held on The Plain.

Army Limits Steel Helmets

In keeping with the Army's conservation program, steel helmets will be issued in the future only to individuals in overseas areas and to members of operational units and training commands in the United States.

As a result of this policy, extensive savings are expected in steel, money, and man hours involved in handling and shipping the helmets. Based on current Army strength, initial savings will be about 1,000 tons of steel and approximately $1,200,000.

Heretofore most Army personnel, regardless of assignment, have been issued steel helmets. But since administrative and other static personnel stationed in this country have had limited use for this type of equipment, it was considered more practicable to issue it only to those who have a continuing or frequent use for it.

In cases where there is need for the steel helmet, it is provided in adequate supply, the Army said.

Ch. Lifshutz Honored

Yeshiva University's annual $1,000 Mordecai Ben David Award given "for the promotion and enhancement among American Jews of abiding loyalty to the United States," was awarded to Chaplain Oscar M. Lifshutz, at the 21st annual commencement exercises held at the University, New York City, 17 June.

Rabbi Lifshutz, now executive officer at the Chaplain's School at Ft. Slocum, N. Y., served with the Eighth Army in Korea from the outbreak of hostilities in 1950, and was awarded the Bronze Star Medal for heroic service in Korea. Prior to that he saw duty in Belgium, France and Austria, as Jewish advisor on DP problems to General Mark Clark.

DUTY IN WASHINGTON?
SAVE 20 TO 40%
★ FURNITURE (Complete Lines) • AUTOS • TELEVISION • DIAMONDS • SILVERWARE
★ ELECTRICAL APPLIANCES • WASHERS REFRIGERATORS • SEWING MACHINES
★ FANS • CLOTHING & UNIFORMS
PHONE STerling 4595 for exclusive home and apartment locator service.
★ Financing for Officers
U. S. MERCHANDISE MART, INC.
1122 Vermont Ave., N.W. Washington 5, D. C.
(Next to Barlington Hotel)

Army Promotions

(Continued from First Page)

Army said.

This could mean that major commanders will be given tighter promotion quotas, and of course these quotas would be assigned to the combat area also.

In 21 June issue of THE JOURNAL, which forecast that the first group of temporary promotions wiuld be made early in July, it was revealed that about 5900 Reserve and National Guard officers are on eligible lists for advancement, and about 1900 Regular officers. Many of these officers, it was stated, have been waiting almost a year for advancement following their selection.

The following are the names of the 100 officers promoted to temporary captain. The cut-off date was 15 July 1947. There are 5 Regular, 1 National Guard and the rest are Reserve officers.

Adams, George M
Adams, Lonnie B, jr
Akins, Charles E
Akins, Kossie C
Bartolotta, Frank
Benford, Frank S
Biroc, Dennis W
Bitala, Joseph A
Blackmore, Norman H
Borkey, Floyd W
Brown, Merle H
Buck, George A
Buckley, Jack C
Bukowski, Joseph J
Child, Thomas W, jr
Christofferson, H W
De Loach, William M
De Rosa, Peter
Doeppner, Thomas W
Doyle, Reginald B
Durnell, Homer A
Ezzell, James M
Ferris, Kern A
Gaines, James S
Galbreath, Paul, jr
Gardner, Moffat A C
Gizzi, Tulio J
Goodchild, Howard H
Gordon, Will H, jr
Groshardt, Norman L
Guth, William W
Hallman, Thomas J
Hardaker, John H W
Henson, Bernie C
Hoskins, Francis
Hubble, James E
Humiston, Donald G
Jardon, Eldo B
Jones, Charles E
Kent, Royal P
Killimett, John J, jr
Killough, C W, jr
Lacomba, Miguel A
Lambert, Albert J, jr
Lange, Arthur G, jr
Lango, Samuel
Lockhart, Harold E
Lundy, Robert J
MacFarland, G W, jr
Magarian, Aram
Majoros, Michael J
Mancuso, Joseph F
Marchese, Tom A
Margner, Louis J
Marohn, Ralph L
McEntee, Francis A
McKean, Alan M
McKinzie, Lon
Meyer, Ralph E
Mihoch, John P
Miller, Wilbur L
Millerille, William A
Murphy, Francis J
Myers, Erland F
Nunn, John T
O'Brien, James E
Osborne, Julius F
Packard, Russel L
Papp, Edward A
Parren, Joseph S
Payne, William H
Phillips, William H
Pinkman, Woodrow V
Porter, Harlan E
Quigley, John A
Rager, Ralph E
Ramsay, James M
Roundtree, William A
Russell, Floyd, jr
Ryder, Edwin W
Schmidt, Charles A
Schroeter, Herbert F
Schwarzhopf, D F
Schweitzer, George C
Serman, John A
Sheldon, Nicholas T
Sittner, Homer H
Sopher, Philip
Sower, Donald L
Spillman, Russell L
Sutton, Francis D
Terazawa, Tokio G
Thomas, Edwin
Wells, Royce V
Welsh, Emery O
White, James A
Wichman, Theodore O
Yeasley, Robert J

Calendar of Legislation

ACTION ON LEGISLATION

H. R. 5426. Relating to the Reserve components of the Armed Forces of the United States. Passed, amended, by Senate. To conference.

S. 324. To amend the Army and Air Force Vitalization and Retirement Equalization Act of 1948 to provide for the crediting of certain service in the AUS for certain members of the Reserve components of the Air Force of the United States. Reported by Senate Committee on Armed Services.

S. 1993. To authorize payment for transportation of dependents, baggage, and household goods and effects of certain officers of the naval service under certain conditions. Reported, amended, by Senate Committee on Armed Services.

S. 2727. To amend the Act of 16 July 1892 so as to extend to the Secretary of the Navy and to the Secretary of the Treasury with respect to the Coast Guard, the authority now vested in the Secretaries of the Army and the Air Force with respect to the withholding of officers' pay. Reported by Senate Committee on Armed Services.

S. 3409. To provide for sundry administrative matters affecting the Federal Government, particularly the Army, Navy, Air Force, and State Department. Reported by Senate Committee on Armed Services.

H.R. 8270. To amend section 112(n) of the Internal Revenue Code (relating to nonrecognition of gain from sale or exchange of residence) with respect to persons serving on active duty with the Armed Forces of the United States. Reported by Senate Committee on Finance.

H.R. 8370. Supplemental Appropriation bill. Reported by House Committee on Appropriations.Passed, amended, by House.

H.R. 7860. Urgent Deficiency Appropriation bill. Conference report agreed to by Senate and House. To President.

H.R. 7721. To extend the benefits of the Veterans' Preference Act of 1944 to persons serving in the Armed Forces of the United States after the termination of the state of war between the United States and the Government of Japan, and prior to 2 July 1955. Reported by House Committee on Post Office and Civil Service.

H.J.Res. 490. Continuing the effectiveness of certain statutory provisions until 3 July 1952. Passed by Senate. To President.

H.R. 7656. To provide vocational readjustment and to restore lost educational opportunities for certain persons who served in the Armed Forces on or after 27 June 1950, and prior to such date as shall be fixed by the President or the Congress. Passed, amended, by Senate.

S. 677. To fix the personnel strength of the United States Marine Corps, and to establish the relationship of the Commandant of the Marine Corps to the Joint Chiefs of Staff. Signed by President.

H.R. 7391. Defense Appropriation Bill. Passed, amended, by Senate. To conference.

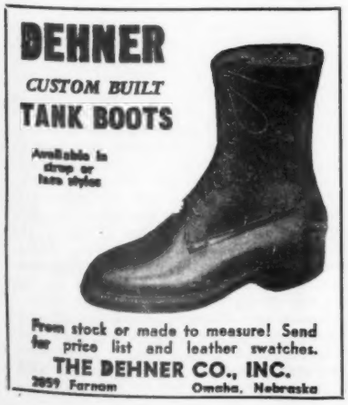

ONLY THE RAILROADS

can handle the job!

For any movement—large or small—call on

AMERICA'S ONLY COMPLETE TRANSPORTATION SYSTEM

- Ask any transportation officer what one transportation system gets the big, tough, demanding assignments—and handles them well.
- He'll tell you that the railroads—and only the railroads—have the equipment, manpower and experience to provide complete transportation service. He'll point out that the railroads play a vital role in our national defense . . . and that today, as always, the railroads are first with the services!

SAVE 10%

10% *discount allowed for all military travel on transportation requests. Also reduced fares for furloughees.*

THE **Railroads** of the United States

Keel-Laying Set For Carrier USS Forrestal

The Navy disclosed this week that the keel of the 59,900-ton carrier USS Forrestal will be laid 14 July at the Newport News Shipbuilding and Drydock Company, Va., one year and two days after the contract was awarded.

The Navy forecasts that the vessel will be launched in March 1954 and construction will be completed in December of that year.

With an overall length of 1040 feet, she will be the longest warship in the world, designed to accommodate the heavy, faster jet aircraft of the future, the Navy said.

The Navy announcement added that "all types of naval carrier aircraft now operating or on the drawing boards will be able to operate from and be serviced by the Forrestal."

Secretary of Defense Robert A. Lovett will lay the keel and speak at the ceremonies. In this connection, it is of interest to recall that it was Secretary of Defense Louis A. Johnson who delivered the order cancelling construction of the super-carrier USS United States, after the keel had been laid at Newport News in the Spring of 1949.

Meantime, the Navy is hopeful that Congress will permit construction of a second large carrier. The House, in passing the 1953 appropriations bill, eliminated the carrier, but the Senate said the Navy could build the ship if funds could be found elsewhere in the Navy budget.

The second carrier has the highest priority in the Navy's shipbuilding program.

It remains to be seen what the conference committee will decide regarding a sister-ship for the Forrestal.

Fleet Air Interceptor

The Navy has let a contract for a fleet air interceptor training facility at Point Pinos, Pacific Grove, Calif., it has just been announced by Rear Adm. Bertram J. Rodgers, Commandant, Twelfth Naval District.

The unit is the first such facility specifically built for the purpose of training Navy pilots and ground personnel in the problems of intercepting aircraft. Construction started early in June and is expected to be completed during the last of January 1953.

The Navy is now using a mobile unit located at Santa Cruz for this purpose and other units are presently in operation along the coast.

Capt. Leeper to FAW 3

Capt. James E. Leeper, USN, deputy chief of staff of headquarters, Military Air Transport Service (MATS), has been assigned to headquarters, Fleet Air Wing THREE, at Quonset Point, R. I., as commander of the wing.

Captain Leeper reported to MATS in May 1950, and became chief of the operations division. Prior to that date, he was chief of staff for Navy Carrier Division SIX.

U. S. NAVY & MARINE CORPS

New Rear Admirals

The Navy announced on 30 June that a selection board will be convened on 8 July to recommend captains of the line for promotion to rear admiral.

Boards to select staff corps captains for promotion are tentatively scheduled for the latter part of July, but no definite date has been set. To be considered by the staff corps selection boards are captains of the Medical Corps, Chaplain Corps and Supply Corps. The Dental Corps board may not be convened until the first week in August, the Navy said.

The year group in the line promotion zone is that of 1924 and the last captain listed in the zone is John T. Warren.

Navy Permits Specialties

The Navy this week announced a new policy which permits officers with revocable commissions to specialize in certain fields.

Officers serving under revocable commissions with a physical waiver may now retain their commissions "if they do not meet the physical requirements for unrestricted line commissions," the Navy said. Previously, these officers have had their commissions revoked.

Under the new policy officers may apply for seven specialties which have lower physical requirements: Aviation Engineering Duty; Engineering Duty; Special Duty in Communications, Intelligence and Public Information; Civil Engineer Corps and Supply Corps.

Naval Academy and NROTC graduates with revokable commissions as Ensign, USN, may submit applications for transfer to a specialty and change of designation after completion of one year of commissioned service, but prior to the completion of three years' service.

Cash Fare Receipts

In decision B-109027, the Comptroller General has ruled that in the absence of cash fare receipts for transportation military personnel are not entitled to reimbursement. Following is the official digest of the decision:

"Under Navy travel regulations requiring that claims of enlisted personnel for reimbursement for expenditures from personal funds of transportation be supported by receipts when for their own convenience they do not obtain transportation requests or use such requests furnished them, a Naval Reservist who for her own convenience—in that leave en route was authorized—was not furnished transportation requests upon change of station, is not entitled to reimbursement for transportation costs in the absence of such receipts."

Infantry Center Provost

Col. Richard S. McConnell, Infantry Center provost marshal since August 1951, has been ordered to the Far East Command. He has been succeeded at Ft. Benning, Ga., by Lt. Col. George E. Painter.

Advertisers in the Army Navy Air Force Journal support the Armed Forces and are familiar with their requirements.

Gen. Shepherd at Lejeune

General Lemuel C. Shepherd, jr., paid his first official visit as Commandant of the Marine Corps to Camp Lejeune, N. C., arriving at the base 27 June for a six-day inspection.

On 1 July Fleet Marine Force, Atlantic, held a review for General Shepherd with all available units of Maj. Gen. Edwin A. Pollock's 2d Marine Division, and Brig. Gen. Gregon A. Williams' Force Troops, Atlantic, participating.

Elements of Maj. Gen. Thomas J. Cushman's 2d Marine Air Wing from Cherry Point, N. C., provided aircraft for a "fly-over" during the ceremony.

Heading the march was a color company from Lt. Gen. Graves B. Erskine's Fleet Marine Force, Atlantic, followed by units of the 2d Division and Force Troops. Commander of Troops for the review was Maj. Gen. Field Harris, Deputy Commander, FMFLant.

Wins East Coast Match

Three East Coast Marines each fired 568 out of a possible 600 to win first, second and third places in the Eastern Division Rifle Match at Camp Lejeune, N. C., last week.

S/Sgt. Howard M. Hucks, who represented Camp Lejeune, won first place, shooting 280 of a possible 300 the first day and 288 the second day. He won over a field of 399 East Coast contenders.

Second place was taken by CWO John Scarborough, Marine Air Station, Quantico, with another 568. He fired 281-287.

Third place went to 1st Lt. Burt B. Bevers, Parris Island, S. C., who also fired 568: 290 the first day and 278 on the second day.

Rifle match rulings state that in the event of tie scores, awards will go to the highest second day scorer. If tied the second day, the winner is selected from the high scorer at the longest range.

Starting this week, approximately 150 selected East Coast shooters began competing against 49 top-shots from the West Coast in the Marine Corps Rifle Match. The highest West Coast score is 561, shot by 1st Lt. L. Cox.

Marines Retire

Twenty-one Marine Corps officers have been retired from active service, six Marine enlisted men have been advanced on the retired list, and nine Marine Corps Reserve officers have been placed on the Honorary Retired List.

Eight of those retired were found permanently disabled and were placed on the permanent disability retired list. They are:

Holderness, Col R L*	Dench, 2d Lt R C
Barrier, Lt Col T E	Dunbar, 2d Lt G J*
Cable, Lt Col C M	Padilla, 2d Lt A P*
Owen, 1st Lt J R	Simmons, WO J W

Eleven were found temporarily disabled and placed on the temporary disability retired list. They are:

Laue, Col E S	Hume, 1st Lt K C*
Lynch, Maj J P	Lindsay, 1st Lt L A*
Scherer, Maj R F*	Humphrey, 2d Lt M F, jr*
Smith, Capt R A*	
Daly, 1st Lt C U*	Trimble, 2d Lt J G*
Daniels, 1st Lt R J*	Sealey, CWO A J*

CWO Ira W. Ward was placed on the retired list in that rank after completing more than 30 years of service.

Six enlisted men were advanced on the retired list to CWO and WO. They are:

Bottemer, CWO F G	Swimme, CWO S X
Deckard, CWO F E	Mobley, WO E C
Winchester, CWO N M	Troutman, WO G A

The following officers of the MCR were placed on the Honorary Retired List:

Goodwin, Col J H	Park, Capt B F
Larson, Lt Col L J	Smith, Capt J A
Barrington, Capt R E	Koppitz, 1st Lt P N
Duggan, Capt W E	Lee, CWO J S

*USMCR

SEND FOR YOUR LATEST
FREE CATALOGUE
OF UNIFORMS AND ACCESSORIES.
This catalog contains thousands of items for the serviceman.
MONARCH MILITARY PRODUCTS CO. INC.
Dept. 100
270 West 43rd St., New York 36, N. Y.

Marine Corps Bill Signed

The long legislative history of the Marine Corps Bill was ended this week when President Truman signed the bill which makes the Marine Corps Commandant, General Lemuel C. Shepherd, a member of the Joint Chiefs of Staff when matters affecting the Marine Corps are under discussion.

Heretofore, the Marine Corps viewpoint has been presented by the Chief of Naval Operations, who could, if he wanted, being the Marine Corps Commandant to JCS deliberations.

The President also approved the establishment of a minimum Marine Corps of three divisions and three air wings, with a maximum manpower of 400,000 officers and enlisted personnel.

The bill gained Presidential approval after Congressional compromises had eliminated House-passed provisions for a minimum strength and full membership of the Marine Corps Commandant on the JCS.

The present strength of the Marine Corps is 14,000 officers and 217,000 enlisted men and women.

Marine Medals of Honor

President Truman has awarded the Medal of Honor to eight Marines who sacrificed their lives in the Korean fighting.

Next of kin have been notified of the awards in letters from General Lemuel C. Shepherd, jr., Commandant of the Marine Corps. Date of presentation of the medals will be announced later. Those cited were:

1st Lt. Frank N. Mitchell, 29, whose widow, Mrs. Beverly Mitchell, lives at Newnan, Ga., (Box 117) and whose parents, Mr. and Mrs. J. D. Mitchell, live at Roaring Springs, Tex.

Sgt. Frederick W. Mausert, III, 21, son of Mrs. Gwendolyn S. Barnes, 3604 Lochearn Drive, Baltimore, Md.

Cpl. Charles G. Abrell, 19, son of Mrs. Berniece Abrell, 201 North Fruitridge Avenue, Terre Haute, Ind.

Cpl. Joseph Vittori, 22, son of Mr. and Mrs. Peter Vittori, 141 Brimbal Avenue, Beverly, Mass.

Pfc. William B. Baugh, 20, son of Mr. and Mrs. Leslie Baugh, Route 2, Harrison, Ohio.

Pfc. Edward Gomez, 19, son of Mr. and Mrs. Modesto Gomez, 5422 South 27th Street, Omaha, Neb.

Pfc. Herbert A. Littleton, 20, son of Mr. and Mrs. Paul N. Littleton, 627 Fourth Street, North Extension, Nampa, Idaho.

Pfc. Whitt L. Moreland, 21, son of Mr. and Mrs. Lloyd W. Moreland, 513 East Monroe Street, Austin, Tex.

Privates First Class Baugh, Gomez, Littleton and Moreland were killed when they deliberately received the explosion of enemy grenades to save the lives of their comrades.

Sergeant Mausert met his death when he leaped into a wall of enemy grenade and machine gun fire and destroyed a machine gun with hand grenades.

Corporal Vittori was mortally wounded by enemy machine gun and rifle fire as he held off an overwhelming enemy attack. Two hundred enemy dead were later counted in front of the sector which he defended.

Corporal Abrell was killed by his own hand grenade after he pulled the pin and hurled himself bodily into an enemy machine gun bunker, killing himself and the entire enemy gun crew within.

Lt. Mitchell was struck down by enemy small arms fire after waging a single-handed battle against the enemy in covering the withdrawal of his men while on patrol.

10th Auto. Weapons Bty

1st Lt. Edwin W. Hakala, USMC, has reported at Kansas City Records Center, Mo., to activate the staff of the Tenth Automatic Weapons Battery, USMCR. This unit was formed to take the place of Kansas City's Fifth 105-mm. Howitzer Battalion, USMCR, which was called to active duty in the summer of 1950. Members of this battalion later served with the First Marine Division in Korea with distinction. Lieutenant Hakala was stationed at the Marine Barracks, Great Lakes, Ill., prior to his transfer, and served in Korea with the Eleventh Marines of the First Marine Division. He has been awarded the Silver Star Medal, Bronze Star, Letter of Commendation, and three Purple Heart Medals for his service there.

Lieutenant Hakala is the son of Maj. Edwin U. Hakala, USMC-Ret., and Mrs. Hakala, of Lansing, Mich. Lieutenant and Mrs. Hakala live in Kansas City with their son, Ricky.

Fine MILITARY FOOTWEAR
SPECIALISTS TO THE ARMED SERVICES FOR OVER 60 years!

Sixty years of experience in fine shoemaking for the armed services, has made Teitzel-Jones famous with military men everywhere. Quality materials and expert craftsmanship combine to offer you fine shoes at popular prices.

TEITZEL-JONES
THE BEST AT ANY PRICE
NOW at popular prices
Post Exchanges and Ship Stores feature several military styles to choose from. Call for them by name.
TEITZEL-JONES DIVISION, MILFORD SHOE CO., MILFORD, MASS.

Named Marine W. O.'s

The Secretary of the Navy has approved the report of the selection board convened to select applicants for appointment as warrant officers (temporary). A number of alternates have been selected, and will be appointed in the event the primary selectees fail to otherwise qualify for appointment. The names of individuals selected as alternates will not be published, and inquires relative to them will not be acknowledged, Marine Headquarters said.

The selections follow:

Master Sergeants

Adams, Charles R
Adamski, Walter E
Addington, W P
Adduci, Vincent J
Ahlstrom, Arthur T
Albert, John P
Anderson, F A
Antoine, George E
Arnold, Thomas C
Baade, Walter J
Baldwin, John H
Ballenger, A G, jr
Bartyzel, Bruno A
Beattie, Clarence R
Berry, Richard L
Bibeault, John P
Birmingham, T P
Bigelow, George H
Blanch, James J
Blue, Herbert L
Bogler, Leo J
Boston, Kenneth C
Bouher, Elmer J, jr
Boyd, Leonard G
Brenton, Perry S
Breneman, Gerald W
Buck, Carl H
Bullock, Harry F, jr
Burks, Billy
Buron, John L
Burrell, William C
Butler, Henry V
Butler, Howard L
Butler, George H
Cage, Royce E
Calihan, Robert H
Campbell, William J
Canham, Robert L
Carlisle, Robert L
Carlton, William L
Carter, Edward W, jr
Cates, Charles D
Cesa, Louis V
Chero, Irving
Christie, Charles O
Ciampa, Angelo P
Clapsadl, Samuel R
Clark, Charles B
Clark, Harry F
Clark, Stanley B
Clough, Harry W
Coburn, Lonice E
Cochran, Amos C, jr
Cook, Billie J
Cotham, Robert B, jr
Coward, John L
Crawford, Donald H
Creighton, Thomas E
Crawford, Thomas C
Crews, Major O
Crosby, Donald A
Crosby, Truman A
Curtis, Fuller
Daughtry, T V
Dawson, Roy F
Derrington, Leslie E
Dieckmann, E J
Divoky, Robert J
Donnelly, John W
Douglas, Roger R
Drennen, Homer K
Drummond, G A
Duett, Mack E
Duncan, Edward L
Edwards, John J
Eichman, Martin D
Elliott, Bert L
Elmore, William H
Farmer, David C
Fearnehough, G T
Fensler, Rodger K
Ferguson, Thomas V
Fichlie, Paul C
Finnell, Edwin W
Floreck, Edward B
Fraizer, Clifford L
Franks, Frederick E
Free, Frank H
Gamble, Harry B
Garrison, J B
Gibbs, William E
Gibson, Hugh E, sr
Gill, James S
Godwin, James H
Goodwin, Paul
Green, Gordon
Green, Herbert B
Gregory, Harold A
Groff, James H
Grossi, Henry J
Grover, Carl L
Grubbs, Mance D
Gullickson, Arthur G
Hamman, Glenn A
Haneberg, Louis B
Haneline, George M
Harper, Joe E
Harrell, Herbert H
Hartley, Lillian M
Herrero, Henry A
Hickman, Carl T
Hill, Elmer D
Hill, Robert F
Hollingsworth, J R
Hollingshead, L M
Howard, Archibald
Hoy, Thomas H
Huber, Walter L
Huff, Alonzo G
Hughes, Donald J
Humphrey, Andy B
Hutchison, Homer E
Hutchison, Joseph E
Ingraham, Harry N
Jackson, Ralph K
Jackson, Lauris W
Jackson, Carrell B
Jones, Steven A
Justice, Lucian H
Karr, Earl H
Keesling, James H
Kent, Barkley D, jr
King, William L
Kirkbride, Jack D
Knight, John Z
Koontz, William O
Kulakowski, Frank A
Lachow, Martin
Lairson, Benjamin D
Larkin, Harold E
Latzka, Camillus A
Lay, Cophes L
Lindon, Jack N
Lindsey, Paul L
Lochner, Francis J
Long, W B, jr
Luko, John A
Lynn, Clyde C
Marangi, Max A
Lyons, Leland M
Marks, Robert E
Martin, William E
Martin, John F
Martinez, George D
Mattingly, Earl H
McAdory, Angus H
McArthur, Harold D
McDonell, James T
McLeod, Sandy L
McFeely, Gordon R
McNell, Ray H
McVeigh, Leroy J
Meadows, Emmett L
Meeks, Horace W
Mercer, William R
Metcalf, Ralph J
Miller, Willard C
Miller, Fred C, jr
Miller, Paul, jr
Mills, Harmon V
Mitchell, Edward M
Molnar, John W
Monroe, David M
Morgan, Max M
Mowerr, George H
Mull, Vern R, jr
Murphy, Chilton
Nahhas, George A
Nalisnik, Anthony J
Nelson, Philo E
Nemitz, Leland A
Newsome, Edward L
Nickles, William P
New, John E
Noonan, Thomas P
Norris, William L
Oliver, Clarence R
Orcutt, Ralph A
Osborn, Lewis W
Ovitz, William H
Painter, Howard R
Parish, William O
Parker, Sterling E
Parker, Robert T
Parmelee, Robert W
Pasley, Randolph E
Pearce, Norman D
Pearman, Frank L
Peters, Benjamin F
Pettley, Walter F
Phifer, Edward D
Pierce, Albert C
Pittman, Ernest C
Platter, James M
Pollock, James H
Poore, Gilbert H
Posey, Frank F
Pruitt, William L
Putnam, Robert L
Rae, Ernest J
Randolph, James W
Ratliff, Earnest R
Read, John R
Reynolds, Leo E
Rice, Roy F
Ridgway, George A
Robinson, R M
Rogers, John L
Rowe, Dewitt T
Ruhberg, George T
Ruskewitch, A P
Ryder, James T
Rypar, Joseph
Santee, Lester H
Schaeffer, Floyd D
Schleber, Robert L
Schmidt, John
Seagraves, James
Seldenburg, Henry R
Servis, Charles W
Sewell, Charles R
Shaw, Stewart J, jr
Shaw, Travis
Shisler, Fred J
Shul, Victor
Silver, Philip
Slavin, Patrick L
Slicer, Henry T, jr
Smith, Alfred J, jr
Smith, Emil W
Smith, Elwood M
Smith, Olen E
Smith, Walter C
Smyth, Edward T
Snyder, Henry V
Sparling, Joe W
Sproesser, Joseph
Srader, Steven L
Stackhous, Herman R
Stanaland, W H
Stauff, Harold R
Steer, John E
Stephens, Howard S
Steriti, Angelo A
Stewart, Chester C
Stickle, Ellery L
Stolley, Frederick T
Stone, Bedford D
Suess, Harold E
Sullivan, William J
Sutherland, Morris N
Sutterley, Joseph H
Suttle, Benjamin E
Sutton, Ernest W
Swayne, Edgar E
Swindell, Joseph H
Szelock, Stephen
Taulbee, Herschel
Theis, Julius C
Tomkins, Joseph P
Turner, Joseph C
Turney, Wilbur
Tyree, Forrest H
Vanhekken, James R
Vanover, Thomas C
Vernon, Robert
Via, Lawrence L
Vivelros, Eugene P
Waclawski, Zigmund
Wagner, Leon A
Walker, Howard I
Walters, Henry M
Ward, John A
Ward, John B
Ward, Robert I
Waugh, Clinton C
Welter, Alexander, jr
Werstler, Leroy A
Westenberg, John C
Westerman, J M
Weymouth, C F
Whiddon, William P
White, James F
Whitehouse, W W
Wightman, Monroe L
Williams, Rex G, jr
Williams, L L, jr
Williams, Thomas E
Williams, Paul W
Wilson, Harold E
Winchester, A H
Wolff, Leroy H
Wolford, Leonard S
Wood, Ruth L
Woodard, Merlin D
Woodward, R O
Workman, Charles L
Wylie, William J
Wynant, Neil E
Young, Harold A
Zachidny, Jerry W

Technical Sergeants

Bailey, Jordan W
Baker, Jesse G
Follick, Robert, jr
Gude, Albert W
Kenton, Harry A
Riddle, John W
Starks, Henry A
Tabb, James C
Waller, Thomas G
Walter, Edwin M
Ware, Cicero

Ask any Officer about Uniforms by
LAUTERSTEIN'S
San Antonio, Texas

Guide words for today—
written by
ALEXANDER HAMILTON

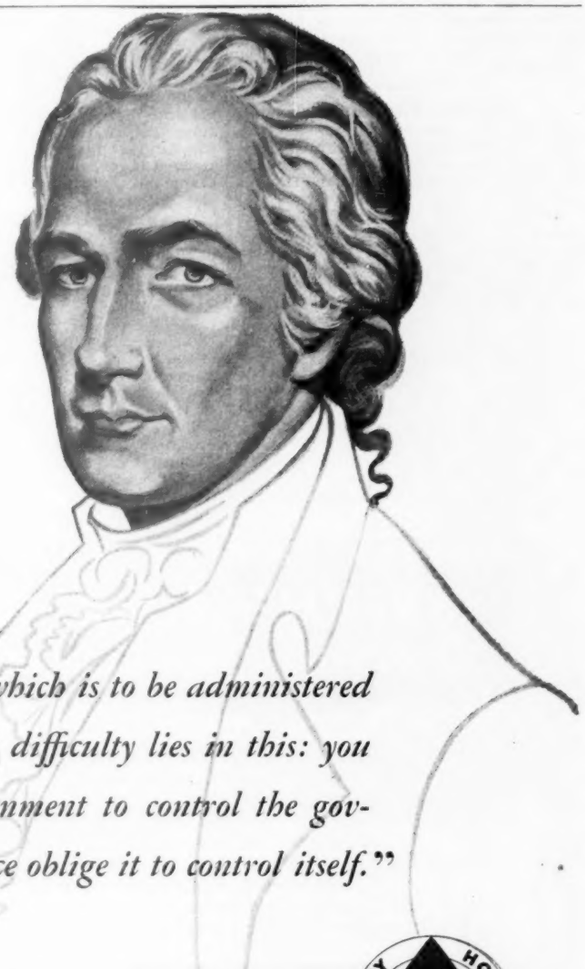

"In framing a government which is to be administered by men over men, the great difficulty lies in this: you must first enable the government to control the governed; and in the next place oblige it to control itself."

DUTY HONOR COUNTRY
LABOR BUSINESS GOVERNMENT

America would not be the great nation it is but for men like Alexander Hamilton . . . men who knew the dangers and pitfalls of bad government . . . men whose personal integrity made them capable of governing others well.

Every day we are confronted with headlines proving only too conclusively that many persons in responsible positions place their own selfish interests ahead of the interests of *those who put them there.* Scandal and corruption make sensational reading . . . and disgraceful reading.

Let us revert to the principles of men such as Alexander Hamilton . . . men who practiced self-control and self-government . . . *and only then considered themselves fit to govern others.*

President

The Gray Manufacturing Company, Hartford, Connecticut
makers of the Audograph Electronic Soundwriter

AND GRAY RESEARCH AND DEVELOPMENT CO., INC., SPECIALISTS IN VIDEO, AUDIO, SUBAUDIO ELECTRONIC MECHANISMS

Col. Sammons to Munitions Board

Col. James N. Sammons, USAF, a recent graduate of the Air War College, has been named Deputy Director of the Munitions Board Standards Agency, Board Chairman J. D. Small announced this week.

Colonel Sammons relieves Col. John A. Way, USAF, who has been transferred to duty as Professor of Military Air Science and Tactics at Texas A. & M. University, Bryan, Tex. The agency is headed by Russell A. Moody.

Before attending the Air War College, Colonel Sammons served as Commanding Officer of the Air Force Specialized Depot, Kirkland AFB, where he was charged with Air Force Supply responsibility for atomic energy supplies and equipment.

Gunter Graduates

Graduation exercises were held 21 June, for 245 officers and airmen completing courses at the Gunter Branch of the School of Aviation Medicine, Gunter AFB, Ala.

Schools ending were the Indoctrination Course for Officers of the Medical Service, Class 52-E, with 190 students; and the Aeromedical Technician Course (Advanced), Class 52-A, for airmen, with enrollment of 55.

Lt. Col. James Nuttall, Chief, Department of Aviation Medicine, School of Aviation Medicine, Randolph AFB, Tex., spoke to the Aeromedical Technician class during graduation exercises held at 9 a.m. in room A, building 126.

Col. Robert S. Brua, Commanding Officer, 3700th Medical Group, Lackland AFB, Tex., was the graduation speaker for the Indoctrination course. Exercises were held at 10:30 a.m., Saturday, in building 710.

U. S. AIR FORCE

Flight Medicine Grads

A new and expanded course in the basic elements of flight medicine delivered its first graduates to the Air Force on 28 June, when 19 student officers received their diplomas at the School of Aviation Medicine, San Antonio, Tex. Emphasizing the importance of the new program, Maj. Gen. Harry G. Armstrong, Surgeon General of the Air Force, gave the baccalaureate address in the Chapel at Randolph Field.

The class, which matriculated last October, is the first to be graduated in the basic course since the outbreak of the war in Korea.

One of the graduates, Capt. Frederick J. Hinman, is destined for immediate duty with the Far East Air Force. Four others have assignments to overseas headquarters. Capts. Louis A. Fraysse III and Wilbert H. McElvain, both wartime pilots as well as doctors, will go to the Air Force in Europe. Capt. Bert W. Harned is ordered to the Northeast Air Command, and Lt. Charles A. Berry to the Caribbean.

Bases in the United States will receive five of the medical officers. Maj. William S. Davis will proceed to Barksdale AFB, La.; Maj. William S. Gaines and Capt. Thomas P. Talley to Davis-Monthan AFB, Ariz.; Capt. Herbert K. Eastwood to Walker AFB, NMex; and Capt. Charles P. De Minico to Kelly AFB.

The nine remaining graduates have been selected for a second year of clinical work in residency at the School of Public Health and Hygiene of Johns Hopkins University in Baltimore. These officers are Majs. Ferdinand Barnum and W. B. Spencer, Capts. Samuel E. Neely, Robert E. Robards, William W. Thompson, and Stanley C. White, and Lts. Robert F. Cavitt, Paul W. Musgrave, and Donald H. Stuhring. Of this group only Captain Thompson is a rated pilot.

In the party with General Armstrong were Brig. Gen. Earl Maxwell, director of professional services in the Surgeon General's office, Col. Jack Buel, and Lt. Col. Edward C. Rogowski. They were guests of Brig. Gen. Otis O. Benson, jr., commandant of the School of Aviation, at a dinner in the Officers' Club. General Benson awarded the diplomas.

AFL Units Praises MATS

Military Air Transport Service was cited last week by the American Federation of Government Employees, AFL, for its "enlightened business philosophy of military management" and "the favorable recognition of the important role played by civilians working in this military establishment."

The message lauding MATS personnel policies was sent to President Truman by James Campbell, national president of the government employees union.

AF Officer Leaves USNA

Lt. Col. Keith G. Lindell, USAF, who has served as an instructor in the Departments of Aviation and Mathematics at the U.S. Naval Academy for the past three years, has been transferred to the Wright-Patterson AFB, Dayton, Ohio, for duty.

Before coming to the Naval Academy, he was Project Officer on surface to guided missiles in the Office of Deputy Chief of Staff for Materiel, U.S. Air Force Headquarters, Washington, D. C.

Guided Missile Course

A guided missile training program for 90 Air Force officers, enlisted men, and civilians has been started at Northrup Aircraft, Inc., Hawthorne, Calif. It will cover six months' instruction in the theory, design, maintenance and repair of guided missiles developed by Northrop for the Air Force.

Members of the training group were assigned from Patrick AFB, Fla., Lowry AFB, Colo., and Chanute Field, Ill.

List Promotions From Three O'Sea Commands

Listed herewith are the names of officers assigned to U.S. Air Forces in Europe, Far East Air Forces and Northeast Air Command who received temporary promotions to colonel, lieutenant colonel, major and captain.

The majority of the temporary advancements are effective 1 June, although in some cases earlier dates of rank are given.

In the issue of 21 June, THE JOURNAL published the names of officers released on lists from the Pentagon Headquarters Command, Air Research and Development Command and Air Materiel Command.

In the issue of 28 June, names from the following commands were published: Military Air Transport Service, Continental Air Command, Air Proving Ground, Alaskan Air Command, Air Defense Command, Air University, Special Weapons Command, Strategic Air Command, and Air Training Command.

The Air Force promoted 10,124 to higher temporary ranks—547 to colonel, 1271 to lieutenant colonel, 4248 to major and 4058 to captain.

UNITED STATES AIR FORCES IN EUROPE

TO COLONEL

Alexander, W B
Bayard, James J
Beebe, James A
Boetcker, William A
Carter, John F
Carter, Leonard F
Ceuleers, George F
Chima, Cornelius P
Craig, Harry W
Dickson, R W, jr
Eads, Edwin M
Fagan, Thomas M
Friedlander, E A
Fryer, Rex D
Hollick, Thomas C
Kalberer, Kiem F
Kannor, Henry L
Kelly, Howard
Knight, Milton R
LaBarr, William
Lollar, William H
Macia, James H, jr
Martensen, John K
Merritt, Ralph L, jr
Noonan, Thomas M
Oldfield, Arthur B
Peddy, Thomas E
Price, Frederick E
Purviance, Russell A
Robinson, George L
Scott, Winfield W
Sewart, Harold Y
Stattler, C J, jr
Taylor, Charles H
Thorington, W P
Todd, Alfred G
Vinzant, Warren E
Walker, W G, jr
Walter, George C, jr
Warner, Charles A
Wells, Bradford H

(*Continued on Next Page*)

IMMEDIATE SAVINGS NOW
ON COMPLETE AUTO INSURANCE

Immediate savings up to 30% from prevailing board rates on this complete, low cost automobile policy . . . Protection against loss from bodily injury and property damage, liability . . . medical payments . . . accidental death . . . comprehensive personal liability . . . comprehensive fire and theft coverage. Covers collision damage to your car. Covers towing. Especially designed for members of the United States Armed Forces. Once a policy holder, insurance is always available to you.

WORLD-WIDE FLOATER POLICY

Floater policy covers everything personal anywhere in the U. S. or abroad. This policy protects your household goods, clothing, uniforms, furniture, jewelry, and valuable personal effects. Insures you against 14 named perils. Greatest coverage protection at lowest cost.

2 GREAT POLICIES FOR PREFERRED ARMED FORCES PERSONNEL

FILL OUT AND MAIL TODAY
NO OBLIGATION!

NAME .....
ADDRESS .....

AGE .....RANK .....
MARRIED .....SINGLE .....
DESCRIPTION OF CAR .....
ANNUAL MILEAGE .....
BUSINESS USE? .....AGES OF DRIVERS .....

Government Services Insurance Underwriters
formerly
Federal Employees Insurance Underwriters
Not Affiliated With United States Government — An Agency of General American Casualty Co.
214 BROADWAY SAN ANTONIO, TEXAS

BANCROFT AIR FORCE ZEPHYR
Approval Certificate No. R-2-4-2

30% lighter in weight

Ventilated for cool comfort

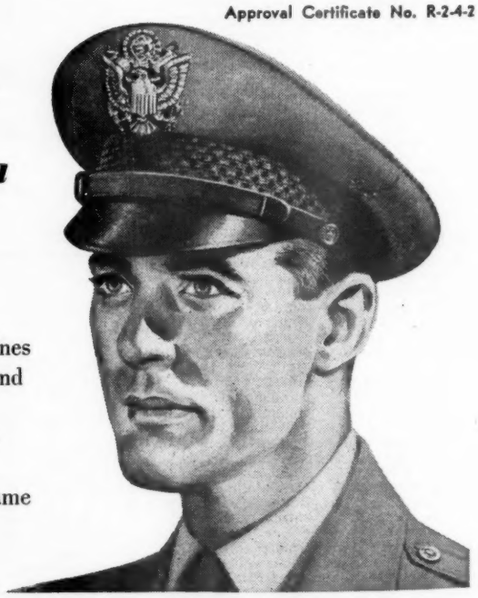

The Bancroft Air Force Zephyr combines the finest materials and workmanship . . . conforms strictly to official regulation. Bancroft . . . a fine name in military caps for fifty years.

BANCROFT
Military Caps
BANCROFT CAP CO., Framingham, Massachusetts

List AF Promotions

(Continued from Preceding Page)

TO LIEUTENANT COLONEL

Adams, Ben M
Alexander, Leslie M
Amos, Robert F
Atwater, William E
Barnett, Miles T
Belcher, Delbert R
Bell, John M
Bennett, John M
Berner, Donald F
Blanco, Ira J
Blehm, Harold E
Blood, Arlie J
Breehl, John W
Brown, James E
Brown, M C, jr
Brown, Winfield H
Buckley, John A
Byers, William N
Carpenter, Donald C
Coin, George W
Connor, E H, III
Cook, Walter V
Cory, Ward E
Craft, William C
Davenport, Ellie E
DeRamus, Thomas B
Duffy, Bernard J
Duty, William B
Evans, Calvin E
Finley, Jack D
Fisher, Robert R
Fisk, Harry E
Frizzie, Bernard E
Gallagher, Rial F
Gill, John E
Guzak, Francis W
Harton, Charles E
Hearn, James A
Homich, G E, jr
Huggins, Gore
Hurwitz, Irving
Hynes, Daniel F
Jack, Chester A
Jensen, Howard W
Joyner, William H
Kahn, Robert I
Kingsley, Robert H
Kolpin, Shirley A
Lappin, James P
Leighton, Edward M
Lillie, William H, jr
Lutton, Lyle D, jr
Mathews, Francis J
Mather, William A
Mauldin, Osborne C
McCain, William M
McCarthy, John F, jr
McCormick, H E
McKenzie, Harry C
Merkel, Lee J
Miller, Harold M
Moll, Harold W
Moore, Maury K
Moritz, Gene P
Morong, Francis G
Morris, Robert J
Morris, James M
Murphy, Benjamin S
Murray, James R
Murray, Robert H
Myer, Lansing H
Pell, Robert T
Perry, Joseph H
Poncik, Victor J
Powell, Ralph E
Reaver, Adam A
Robertson, Francis C
Roesch, Carl F
Rogers, Donald K
Sheldon, Porter F
Shotwell, William B
Slover, Thomas H
Smith, Ira H
Steves, Walter T, jr
Taylor, Gerald O
Tolbert, Samuel H
Tueller, Jack L
Upczak, Edward T
Waldman, Herbert
West, Howard F
Wilson, Myrle
Wright, Lewis W

TO MAJOR

Acree, Archie A
Alder, John J
Aldworth, Edward K
Allen, Lester L
Ammon, Robert H
Anderson, Winston P
Anderson, William C
Anderson, John M
Anderson, Carmon M
Arentson, Robert M
Arey, Warren F
Askelund, George A
Baird, Laurence E
Barnes, Robert M
Barnett, John E
Barr, Thomas A
Bartlett, Charles E
Bass, Fred L, jr
Beanland, John E
Beck, Henry F
Bender, Milton S
Benson, Lester H
Bentzen, Edwin H
Bieler, William T
Blackshaw, K D
Blanchard, Louis A
Blum, Willis E
Borah, John J
Bowman, Edward P
Boyette, Albert W
Brecknock, Louis A
Breedlove, Omar
Brock, Charles W
Brown, Richard A
Burgin, William E
Burke, Arthur R
Camp, Earl W
Campbell, Doak S, jr
Campbell, W C
Capps, Freddie L
Carty, Douglas F
Case, Edward F
Cassady, Robert D
Chesmore, Emery R
Chichester, W S
Christopulos, J L
Cockburn, R W
Coddington, C W
Courey, Edward G
Craig, Clifford V
Crain, Franklin C
Crain, Oleta L
Cress, Merrit J
Daly, Harley J
Davenport, W R
Deal, John F
Decker, Robert F
DeSimone, Jasper V
Dixon, James L, jr
Doty, Ralph W
Downing, John H, jr
Dryer, Melvin G
Duke, Robert H
Duncan, Gerald A
Dunmire, Floyd T
Dupay, Arthur N
Durante, Anthony R
Eatman, Jack B
Eberhard, Helmuth E
Ellis, Clyde V
Estrada, George A
Everett, Charles H
Ewart, James K, jr
Flanders, Edward J
Flint, Gordon W
Flood, Lawrence H
Florick, Leo
Floyd, Robert C
Floyd, Harold D
Fogg, Albert R
Foster, Irwin
Francis, Paul G
Frank, Nathaniel A
Franklin, Edwin M
Gaston, John S, jr
Gentry, Gerald M
Gibbons, Joseph A
Gibson, Marion B
Gibson, Charles A, jr
Glauch, Alden G
Graham, Roger C
Griffin, Harry
Guest, Edward W
Haaheim, John F
Hagarty, Daniel D
Handler, Murray
Hangen, Robert R
Hanna, William T
Hardage, William F
Harris, Harvey J
Hart, Edward J
Hauser, Joseph A
Haydin, Daniel C
Hayes, Leland R
Heckler, Richard B
Hellon, John R
Hendon, Allen H
Hildebrand, Fred P
Horey, Raymond S
Horn, Raymond D
Hunt, Glenn B
Jackson, William G
Jaynes, Donald B
Jenkins, Walter P
Johnson, Mark L
Joye, Kenneth E
Kaiser, William J
Karas, Philip
Kattman, Lewis J
Kester, Daniel R
Klonowski, Joseph J
Klucarich, Stephen
Knoll, Robert B
Kreamer, George W
Langford, Floyd J
Larner, Edward L
Lawler, Robert F, jr
Leonard, Jack E
Leonard, B W, jr
Lewis, David
Macefield, James
Macgregor, Jack M
Madison, C K, jr
Manfrin, Eugene R
Mattingly, R T
Mayo, Thomas P
McAlister, Ira N
McClement, Robert L
McCorkle, George W
McCoy, Edward L
McIntyre, Donald E
McMorrow, N S, jr
Menghini, M R
Miller, Joseph A
Mitchell, Vance F
Moncrief, Elvin G
Montalvo, Louis A
Morton, William H
Mosher, Francis L
Mueller, F W
Muller, Clifford H, jr
Murtaugh, Thomas H
O'Donnell, John J
Parker, Richard H
Patterson, John W
Paul, Alfred B
Peabody, G L, sr
Pope, John F
Potter, Byron L, jr
Pratt, Gordon H
Randall, Ray E
Rechtschaffen, O H
Reed, Merlin L
Rettinger, Henry P
Reynolds, H M, jr
Rich, David A
Robertson, David M
Roehm, John F
Rose, John M, jr
Rowley, Jerrold I
Royal, Oscar M
Rozakis, Stephen L
Schneider, Adam W
Schweiger, Edward C
Seals, James A
Shelley, John K
Simms, Ralph L
Simokaitis, Frank J
Smith, Edward D
Smith, Alwyn V
Spaulding, C F, II
Stamm, Richard O
Staranick, N M
Steiner, Charles V
Stinson, Elton M
Stringer, Cyril C
Swartz, William E
Tennyson, F I, jr
Tomlinson, Robert C
Turner, Arthur L, jr
Vanbruggen, Richard
Walther, J B

(Please turn to Page 1388)

MAGAZINE SAVINGS! YOU PAY LESS
By Subscribing through DAVIS

NEW MILITARY RATES

AMERICAN, one year	$3.00
COLLIERS, one year	4.00
CORONET, one year	2.50
COUNTRY GENTLEMAN, one year	.75
ESQUIRE, one year	5.00
FORTUNE, one year	7.50
HOLIDAY, one year	4.00
LADIES HOME JOURNAL, one year	2.50
LIFE, one year	5.50
LOOK, one year	3.00
NEWSWEEK, one year	4.50
PATHFINDER, one year	2.00
QUICK, one year	3.00
SATURDAY EVE. POST, one year	4.75
SPORTS AFIELD, one year	2.50
TIME, one year	4.75
U. S. CAMERA, one year	2.50
WOMAN'S HOME COMP., one year	2.50

For active members of the armed forces and military units. These rates apply in U.S. or APO and FPO.

We handle every magazine published. Ask for FREE catalog. SPECIAL ATTENTION TO DETACHMENT AND UNIT FUND ORDERS.

SHEPARD W. DAVIS & CO.
Military Dept.
478 BAY ST. STATEN ISLAND 4, N. Y.
Guaranteed Service Since 1929

"Got a break— we're flying!"

Men get enough of "sweating it out" in the Services. In transportation, it's a break for them to travel via the big, fast Scheduled Airliners. They like the smooth comfort . . . the friendly attentions of the hostesses . . . the delicious meals served at their seats (at no extra cost).

Over all, there's an atmosphere of gaiety and excitement about modern Air Travel that appeals mightily to young men — and who ever grows too old?

AIR TRAVEL
(Official or Furlough)
SAVES . .
TIME — MONEY — MANPOWER

INSURANCE
Only on SCHEDULED Airlines; $5,000 to $25,000 at 25c to $1.25; covers Stateside and much foreign travel.

10% DISCOUNT
for official travel on TRs.

THE Scheduled Airlines OF THE U.S.A.

ALL AMERICAN AIRWAYS
AMERICAN AIRLINES
BONANZA AIR LINES
BRANIFF AIRWAYS
CAPITAL AIRLINES
CENTRAL AIRLINES
CHICAGO & SOUTHERN AIR LINES
COLONIAL AIRLINES
CONTINENTAL AIR LINES
DELTA AIR LINES
EASTERN AIR LINES
EMPIRE AIR LINES
FRONTIER AIRLINES
INLAND AIR LINES
LAKE CENTRAL AIRLINES
MID-CONTINENT AIRLINES
NATIONAL AIRLINES
NORTHEAST AIRLINES
NORTHWEST AIRLINES
OZARK AIR LINES
PIEDMONT AVIATION
PIONEER AIR LINES
RESORT AIRLINES
ROBINSON AIRLINES
SOUTHERN AIRWAYS
SOUTHWEST AIRWAYS
TRANS WORLD AIRLINES
TRANS-TEXAS AIRWAYS
UNITED AIR LINES
WEST COAST AIRLINES
WESTERN AIR LINES
WISCONSIN CENTRAL AIRLINES

"The Military Academy has repaid this country many times over for every cent it has cost."—PRESIDENT TRUMAN.

Squeeze, Stretch and Drag. Torn between election year demands for economy and a desire not to delay the defense build-up overly long, the Senate has passed a strange appropriation bill which they blandly say accomplishes both objectives. Thus, while the money total is less than the "drag out" bill passed by the House and considerably less than the "stretch out" estimates recommended by the President, the Senate bill is represented as one that will meet the same schedules as the original budget bureau recommendations.

The principal device employed to accomplish these dual ends was a return to the practice of contract authorizations. Whereas the House had recommended $12,125,044,000 for aircraft procurement for the Air Force, the Senate reduced the direct appropriation to $4,685,044,000 and then provided that $3 billion of this total could be used as payments against $11 billion worth of contracts which it was thereby authorized to enter into. This means, in effect, that the Air Force can issue production orders to manufacturers totalling $11 billion, pay $3 billion on account and then ask Congress for money to finish in subsequent payments. That is, it means *almost* that, because the fine print contains another provision, not emphasized in the discussion or publicity, that the original $3 billion appropriation may also be used to settle claims with the manufacturers if subsequent Congress's renege on providing funds to carry out their contracts. Thus, both the Air Force and the aircraft industry can be badly hurt if the plan does not work.

Another device is the "squeeze," or as the legislators euphemistically say—"this can be absorbed." They give permission to do certain things but don't provide the money. This procedure was employed in restoring to the Navy the authority to begin the construction of a second large carrier of the Forrestal class. It will mean that in order to get the carrier upon which it places top priority the Navy will have to abandon work on some other ship construction or conversion projects—obviously an uneconomical procedure.

The squeeze was also employed in the case of the increase in pay for Service personnel. After delaying the pay increase 10 months later than that for civilian employees and cutting it substantially below their level, the Senate now says, in effect, that the Services must wring the needed $470 million dollars out of estimates based on the old pay scale. Similarly, the Senate again voted the $45 a month combat pay (after a flat warning that the House will not accept it), but did not add any funds to pay for it.

The Senate did kill the House provision placing a ceiling of $46 billion on total expenditures, which would have crippled the entire defense effort. It also knocked out the provision curtailing promotions in the Armed Services and eased the ban against voluntary retirements. It is a better bill than the one passed by the House, but some of its improvements will be lost in the final compromise.

The best possible conference agreement will still delay by at least a year the state of readiness which the Joint Chiefs of Staff have determined we should attain by June 1954.

Signal Corps Aviation. On 1 July of this week a Signal Corps Aviation Center was established at Ft. Monmouth, N. J. It is interesting to note that it was just 45 years ago, in July of 1907, that the War Department authorized the establishment of an Aeronautical Division in the Office of the Chief Signal Officer. Even then, aeronautics was not new to the Signal Corps, for it had been experimenting for some time with the problem of taking photographs from balloons and had imported telescopic cameras to improve its results. One of the first assignments of the new Aeronautical Division of 45 years ago was to send Lt. Thomas E. Selfridge to Nova Scotia to study the aeronautical experiments being conducted there by Alexander Graham Bell. This was the same Selfridge who, a little more than a year later, became the first military aviation casualty when he was killed in an airplane flight with Orville Wright at Ft. Myer, Va.

It is also interesting to recall that the same year that the Signal Corps Aeronautical Division was established the Second International Peace Conference at The Hague drew up a declaration prohibiting the release of explosives from balloons. But the agreement died because the United States was the only first-class power to sign it.

The Signal Corps' newest venture in aviation will be on a restricted basis designed solely to assist in carrying out its communications' functions. But there must be a deep underlying pride in this Corps which first gave air power its military status.

ARMY · NAVY · AIR FORCE

THE GAZETTE OF THE LAND SEA AND AIR — SPOKESMAN OF THE SERVICES SINCE 1863

JOURNAL

(ESTABLISHED 1863 AS THE ARMY AND NAVY JOURNAL)

Published Every Saturday by the

Army and Navy Journal, Inc.

1711 Connecticut Avenue Northwest
Washington 9, D. C.

LEROY WHITMAN, *Editor* — D. C. BROWN, *Advertising Director*

Eastern Adv. Rep.—McClanahan & Co., 295 Madison Ave., New York 17, N. Y. Phone: LEx. 2-1234.

Mid-Western Adv. Rep.—L. B. Hammond, 30 N. LaSalle St., Chicago 2, Ill. Phone: RAn. 6-1843.

Western Adv. Rep.—Chris Dunkle & Assoc., 2506 W. 8th St., Los Angeles 5, Calif. Phone: DUn. 7-6149.

Member Audit Bureau of Circulation.

Subscription rates: To individual members of U. S. Services and their families: One year, $6.50; Two years, $11.50; Six months, $3.50. To civilians and organizations: One year, $8.50; Two years, $14.50; Six months, $4.50. Single copies, 25c. Foreign Postage except APO's and FPO's $1 extra.

"The Army and Navy Journal is established in the interests of no party; it will be controlled by no clique. Its independence will be absolute. Avoiding all personal and political bias, its influence will be directed solely to the inculcation of sound military ideas, and to the elevation of the public service in all its departments."—From Vol. 1, No. 1, Army and Navy Journal, August 29, 1863.

SATURDAY, 5 JULY 1952

IN THE JOURNAL

10 Years Ago—

Citations to 20 of the officers and 3 of the enlisted men who shared in the raid on Japan stated the officers and men were honored "for extraordinary achievement while participating in a highly destructive raid on the Japanese mainland on 18 April 1942."

50 Years Ago—

Fairminded Americans regardless of party differences will recognize the President's proclamation of general amnesty to political offenders among the inhabitants of the Philippine Islands as a convincing manifestation of magnanimity and national good faith.

85 Years Ago—

Report of Board of Visitors, Naval Academy: "More extensive bathing arrangements are indispensable to health. They should be on a scale to give each midshipman a daily bath, if he desires it, and this should be at the expense of the Government; at present the midshipmen pay for it, and only thirty can bathe at one time. There should be a large building where the young men could bathe, and where they could be taught to swim."

READERS' VIEWS

(Letters to the Editor must have author's name and address, but name will be omitted on publication if writer so states. Longer letters may be extracted for publication.)

Tax Deduction

Editor, THE JOURNAL:

Thanks for your recent editorial "Double Expenses" telling about the new deductions which Congress has voted for itself and suggesting that the Services be given similar understanding and relief.

Yes, it would be nice if Congress should decide to return the old military tax deduction. Some of us might then feel that our recent four per cent pay increase, as compared with the ten per cent increase given to civilians, would be more adequate to meet our ever-increasing budgets.

MAJOR, USMC

"What Price 'Brass'?"

Editor, THE JOURNAL:

Over the years, I have been proud of the uniform I have worn.

I have not been ashamed of the insignia of rank that has been pinned to collar and shoulder-loop; from small gold bar to silver eagle.

The insignia has changed during many years of honorable service in peace and war. The change in the pieces of metal has signified changes in the degree of responsibility entrusted to me by higher military authority.

Long days and nights of work and study have been mine; study of men, history and the weapons and science of defense.

It might be said that financial progress has been slow over the years when compared to that gained by persons in civilian pursuits. However, there has been great compensation in the knowledge that I have been participating in a highly honorable profession.

Recognition has been received purely on a professional basis. There have been no favors granted from political sources or friends in high office. . . .

I now ask a simple, honest question: "Why should the upper levels of authority in the Service be labeled with the semi-contemptuous name of 'brass'?" I am sure that the term was not coined as a compliment.

In every American town and city, one finds every phase of business, large or small, directed by presidents, superintendents, managers and foremen. These people are invariably referred to, with respect, as the "boss" and orders, instructions and policies issuing from "front offices" are carried out willingly and without question. There are no complaints made to Congress or the press concerning business routine. It would be stupid if there were.

In all communities, authority is exercised by mayors, judges, law-enforcement officers and other civic officials; all, in the best interests of an orderly, safe way of living. This duly constituted authority is seldom resented except by law-breakers, human birds-of-prey and enemies of our Democratic way of life.

Our Government bureaus have their operating heads and officials as have our veterans and labor organizations. It is recognized, universally, that every project, program, task or mission must be directed and controlled by individuals possessing proper knowledge and authority. Up to the present time, team-work, cooperation and willingness to do the job has spelled Victory to the United States, in peace and war.

In the spirit of fair-play, permit me to make a suggestion; Let us pay the same respect to Service people in authority that is given to their civilian counterparts. This irritating "brass" stigma is unsportsmanlike in its present limited application to the men who have the responsibility of planning our country's defense, training our young men and women and most important of all, making life and death decisions in battle. In a final character analysis, such people assay more good, pure, gold than "brass." Also let us remember it is human to err. We all make mistakes.

A RETIRED SOLDIER.

Blow to Retired

Editor, THE JOURNAL:

The passage by the Senate of a bill which, if it becomes law, would grant pension increases of up to 25% to Civil Service annuitants is a stunning blow to retired military personnel and indicative of a definite lack of values on the part of Congress.

Reputedly geared to the "cost-of-living index," and admittedly backed by organized federal civil employee groups whose lobby representatives are speaking out before the Congressional Committees, the bill is a solar plexus punch following the uppercut contained in the recent "pay raise" granted to the military services, under which retired personnel gained only a 4% increase in their annuities.

If adopted, this bill will be further irrefutable evidence of discrimination by the Congress against service personnel, who are prohibited by law from lobbying for their own interests.

ESVD, (COL., RET.)

Press Comment: *Atomic Weapons*

RECENT military progress in nuclear research and development, notably the keel-laying for the atom-submarine USS Nautilus and disclosure of atomic artillery, has prompted much editorial comment, typical of which are the following reflections:

In Phoenix, Ariz., the *Republic* observes that "the submarine Nautilus is just a keel in a Connecticut shipyard now but she has already awakened men's minds to the speed with which the atomic age is unfolding. In war, if it comes, her potentialities and those of her sister ships—not to mention planes, tanks and other atomic weapons — may revolutionize present concepts of defense."

The Baltimore, Md., *Sun* says "the atomic submarine will be primarily a highly specialized naval weapon. But what visions of the coming developments in transportation are opened before us . . ."

According to the Pittsburgh, Pa., *Post-Gazette*, the keel-laying ceremony dramatized "the fact that atomic power can be harnessed for constructive purposes. . . . If the Nautilus has the deterring power against war which it is intended to have," the *Gazette* concludes, "the ship itself may be a factor in promoting peaceful atomic progress."

The Wilmington, Del., *Morning News* takes note of Army atomic progress and says that disclosure of atomic artillery "restores to some extent the balance of land, sea and air power that has been a tradition of American strategy.

The New Orleans, La., *Item* says "it is comforting in a sense to have this monster artillery on our side," but cautions that "the Russians already are making A-bombs and we presume they will have A-cannons, too, before long."

Whereas most editors comment of the possible destruction of atomic artillery, recurring comment in editorials on the Nautilus tell of future peacetime prospects. The Atlanta, Ga., *Constitution* predicts that "atom power for submarines will be the forerunner of atom power for factories, ocean liners, automobiles, aircraft, trains." The Kansas City, Mo., *Star* says "the long-range adaptation of atomic energy to all kinds of ships is . . . in prospect. It is one of the developing wonders of today that will be commonplace 20 or 30 years from now."

While looking to the future, newspaper comment also pointed to the great dangers of the present. Thus, the Indianapolis, Ind., *News* tells its readers: "With the probability that the Soviet Union also is making great progress in atomic tactical use, Americans can take little comfort in picturing what the world will be in a few years unless the statesmanship of peace progresses as rapidly as military science is advancing with its fireballs of death."

Push Plans for NATO Joint Exercise

ADMIRAL Sir Patrick Brind, commander-in-chief of the Northern Sector of the North Atlantic Treaty Organization's European command, this week went to London, chiefly to confer with Vice Admiral Jerauld Wright on the planning of Mainbrace, set for next September. This is the cooperative enterprise of the Supreme Allied Commands Europe and Atlantic, a 13-day exercise lately announced as taking place off northwest Europe.

There is almost nothing to be added at this time to the formal announcement of the event—that eight NATO nations will contribute their forces, that it will be the first of the SACLANT-SACEUR exercises, and that it will provide the largest assembly of warships, planes, and auxiliary forces that have participated in any such maneuver off the European coast. Even in lack of details, which the planners are only beginning to draw up, there is impressive significance at this time in the broad problem of the exercise. This, it will be recalled, is the defense of the west against an enemy attack on the northern flank of General Ridgway's command. Most of the discussion hitherto has been of the obvious problems of the Central Sector.

In this shift of interest temporarily to the north, it is apparent, there will be new emphasis on the roles of Norway, Denmark and the Low Countries in any NATO operation. There also will be a better understanding of why the Northern Sector's command was entrusted automatically to the ranking naval officer of that area, and also of the particularly intimate association of the Atlantic and the Eastern Atlantic commands with SACEUR's own efforts, defensive and counter-offensive alike, in Admiral Brind's sector.

The recent consultations of Secretary of State Acheson with the foreign ministers of Britain and France at their capitals and with Chancellor Adenauer at Bonn have made possible a carefully coordinated reply to the Russian red-herring proposal for a "united" Germany. The basic Russian position is unchanged; the only unity and sovereignty which Moscow seeks for Germany would be similar to the unity and sovereignty observable in Poland, Czechoslovakia and the other captive satellite areas. The specific aim in the Russian notes on this subject, beginning 22 March, has been the production of discord within West Germany itself, and in France as well, so as to block the confirmations both of the projected treay-contract between Bonn and the three Western powers, and of the projected agreement for a European defense community.

The Moscow maneuver was skillfully timed, and while, instead of delaying, it actually speeded the initialing of the two compacts, it may delay appreciably their confirmation; certainly (although not solely for this reason) the Bonn government will not act until autumn, nor will France; nor is there today any foregone conclusion on just what they will do. Aware of this, Messrs. Acheson, Eden, Schuman and Adenauer have so conducted themselves as to maintain as solid a front as possible, with a view to blocking the Russian stratagem and furthering the unity of the west on all the issues now pending.

Actions have had little of the spectacular, but West Berliners listened with approval to Mr. Acheson's tactful speech at the starting of the new memorial library, (to be built with counterpart funds created by the U. S. aid program) with its reference to the western powers' recent "unmistakable" pledge to regard any attack on Berlin as an attack against themselves.

The Secretary's subsequent brief visit to Vienna was a further cause for satisfaction. The threatened street demonstrations of Communists failed to materialize (these "spontaneous" Red demonstrations have been progressively weaker in Paris, Rome and Vienna) and Mr. Acheson's calm speech pleased his audience. There were appreciative chuckles over the American's reference to the sincerity of the western powers' abiding hope for a return of sovereignty to Austria; there are four occupation forces in Austria today, he observed, and three of them wish to go home.

The change of ground command in the Southern Sector of SACEUR, with General Enrico Frattini succeeding the veteran General Lazzaro de Castiglioni, as predicted a fortnight ago, took place on Monday. The formal recommendation of the Italian government was formally accepted by Admiral Robert B. Carney, commander-in-chief of the Sector, and General Frattini (well known to American Defense officials by reason of his recent tour of duty in Washington) immediately took over the ground command at Verona, Italy.

Fills NEAC Personnel Post

Col. John C. McCurnin is the new deputy commander of personnel in Northeast Air Command Headquarters at Pepperrell AFB, Newfoundland. Announcement of the assignment came from Maj. Gen. Charles T. Myers, USAF, USNEC Commander in Chief.

Release ROK Civilians

DESPITE protests of Communist delegates to the Panmunjom truce conference the United Nations this week began the release of 27,000 interned Korean civilians. They had been captured nearly two years ago when the Allies broke through the Pusan perimeter to rout the North Korean Reds who had invaded South Korea. When they were first captured these civilians were regarded as prisoners of war and were included on the lists furnished to the Communists. However, in screening the prisoners it was discovered that there were among them large numbers of South Korean civilians, who had been unwillingly impressed into the service of the invading Reds, and forced to serve as laborers and supply troops. The Communist truce delegation refused to accept this explanation and professed to regard them as military prisoners of war and a part of the Red army, insisting that they should be returned to Communist control, with all other military prisoners, if and when an armistice agreement is reached.

The first Korean civilians to be released this week by the Allies comprised a group of about 1,800 from a camp near Yonchon. General James A. Van Fleet, USA, Commanding the Eighth Army, and several of his top staff officers were present when they were freed. Each was provided with clothing and rations, and transported to his home province. All were jubilant and many expressed a desire to enlist in the South Korean army. The remainder of the 27,000 will be released during the next few weeks. Priority is now being given to farmers who are needed in the rice fields.

THE TRUCE CONFERENCE at Panmunjom was recessed last weekend for three days, because the Allied representatives walked out while the Reds were talking and announced they would return in three days. The United Nations delegates saw no point in meeting daily to listen to the tedious harangues of the Communists, with their boring repetitions of the same absurd charges of germ warfare and mistreatment of prisoners, so they declared a recess over the strenuous opposition of the Reds. The Allies expressed the remote hope that the Reds might reconsider their past intransigence and decide to accept the final offer of the United Nations in establishing the principle of voluntary repatriation in the exchange of war prisoners. When the meetings were resumed this week there were no signs of any change in the Communist attitude.

While the conference was in recess Allied liaison officers protested to the Reds that a 37-mm anti-aircraft missile had hit a point only 20 feet from an Allied truce tent at Panmunjom, a violation of the neutral zone mutually agreed upon by both sides. Fragments of the round disclosed that it was of Russian manufacture. The Communists admitted that it had been fired by one of their guns, but declared that it was an accidental, not a deliberate violation of neutral territory.

Allied bombing of hydro-electric plants along the Yalu River and elsewhere in North Korea last week has furnished a new propaganda theme for Communist press and radio in Russia, China, and other countries. It is charged that America is bombing peaceful industrial facilities for the purpose of wrecking the truce talks and extending the war. As might have been expected the Reds are exploiting to the fullest the British Labor party opposition to the bombing, as revealed by current debates in the House of Commons. In an effort to divide the Allies the Russian-inspired articles and broadcasts declare that the United States deliberately ignored British public opinion in making the attacks on the power plants, feeling that England was so completely under control of America, that consultation was superfluous.

SECRETARY OF STATE DEAN ACHESON in London late last week told a group of British officials and members of parliament that failure to give England advance notice of the attacks was an unintentional oversight. It was planned to advise Field Marshal Earl Alexander, British Minister of Defense, of the projected operation, that official being in Washington at the time. There was an administrative mixup, as the State Department expected the notification to be made by the Defense Department, whereas that agency expected that it would be cared for by the State Department. Mr. Acheson informed the British that while such notification was not required under existing arrangements there had been every intention of keeping England advised. It was erroneously reported in the United States that Mr. Acheson's explanation was an apology, and some members of Congress, often critical of the Secretary, bristled at the word and demanded the text of the statement, which was later made public by the State Department. One result of the incident, which created considerable turmoil in the British parliament, will be the designation of a ranking British officer to serve as deputy chief of staff for General Mark W. Clark, USA, Commander-in-Chief of United Nations Forces in Korea.

The domestic political crisis in South Korea worsened this week as President Syngman Rhee demanded that the rebellious National Assembly adopt his proposed constitutional amendments for popular election of the president and the establishment of a bicameral parliament or face immediate dissolution. There is no power granted by the Korean constitution for the president to dissolve parliament, but Dr. Rhee is assuming that right. Under the constitution the Assembly was scheduled to elect a new president last week, but Rhee forced a postponement. The president is strongly supported by town and city councils and provincial assemblies. Anti-parliament demonstrators this week blockaded the Assembly chamber and kept the members in the building for several hours until they were finally rescued by the police.

PRESIDENT CHIANG KAI-SHEK of Nationalist China in an interview this week said that the bombing of the hydro-electric plants furnishing power to North Korea and Manchuria would prove extremely helpful to Nationalist guerrillas resisting the tyranny of the Communists in Red China. He said that sooner or later the Reds would be overthrown by an uprising of the Chinese people. The generalissimo said the Reds were ruling by terror, charging that the Communists had liquidated more than five million men between 1 Oct. 1949 and 1 Feb. 1952, and that since the latter date he estimated that it had become several times greater.

The United States was indirectly involved in the resignation of Egyptian Prime Minister Ahmed Naguib Hilaly Pasha which was announced this week, and the naming of the veteran statesman and engineer, Hussein Sirry Pasha, to succeed him. While no official reason was given for the change of government, an outgoing member of parliament was quoted as saying that "irresponsible persons" had approached the American embassy to undermine Hilaly Pasha. The embassy quickly announced that the United States policy of non-interference in domestic politics of another country had been scrupulously followed.

SERVICE NEWS AND GOSSIP

Medical Over-Specialization—Army Medical officers should avoid over-specialization and broaden their military knowledge to cover the tactical and administrative operations of combat, Maj. Gen. George E. Armstrong, Surgeon General of the Army, told a hundred U. S. and foreign officers graduating from a nine-month advanced course at the Medical Field Service School of Brooke Army Medical Center, Tex., 30 June.

Commenting on the advance of medical specialization, General Armstrong declared that the most valuable officer to the Army is the one who bases his special abilities upon a broad pyramid of general military knowledge.

"In this age of specialization we too often neglect the fundamentals of our military profession," he declared. "I do not say that we should not specialize. What I do say is that we should not too narrowly limit ourselve in one particular field. Specialization in any branch of military science is like a pole. If one is a good climber he can get to the top, but a pole is not as stable as a pyramid."

Every officer of the Medical Service, he said, carries the responsibility of upholding the prestige needed to carry out his mission. He must be accepted by other members of the military team as a military equal.

"During my recent tour of installations in Korea and Japan I was gratified to find how frequently our medical units had the wholehearted cooperation of field commanders. In these cases, almost without exception, the combat commanders would boast of the effectiveness of their medical units."

General Armstrong declared that part of the praise came from the high professional standards of the Medical Service, but said that "the most important single factor, to my mind, was that the medical personnel were accepted as members of the military team. The units were effective because the officrs know their jobs—they understood the tactical and administrative problems involved in a military operation."

"I suggest that you not allow your military education to stop here," he told the graduates. "Keep yourself up to date in the fundamentals of your profession. Then you can take any assignment—even one outside your particular field—and discharge it with credit to yourself and the Medical Service."

Step Up Levies—During the next few months, the Army will call for "substantially increased numbers" of trained replacements for duty overseas from all active units and activities in this country, Secretary Frank Pace, jr., reported this week.

This is necessary because of the expiration of terms of service of many selectees, Reserve, and National Guard personnel now becoming effective. They were among large numbers of enlisted men ordered to active military service in the latter part of 1950, and the early months of 1951.

Army units, Regular Army, as well as National Guard and Organized Reserve, in the United States have always been required to furnish qualified replacements for overseas needs in proportion to their respective strengths. The contemplated increased levies will be in accordance with this policy.

Strength limitations restrict the Army from absorbing a greater number of inductees at this time, which limits replacement personnel to those immediately available. Even after entering the Army, inductees require several months of training before qualifying for overseas assignment.

Since the need in overseas commands is immediate, action has been taken to reduce the minimum length of service in the United States for returnees from the Far East Command from 12 months to nine months between overseas assignments. Returnees from all other overseas commands have minimum tours in this country of six months. Certain stabilized tours at home have been reduced also in order to provide additional personnel for overseas service. Another action extended the overseas tours in Europe, Austria, Hawaii, and the Caribbean area by six months.

The increase in length of overseas tours does not affect personnel whose terms of service are fixed by law at 24 to 17 months.

Army Officer Writes Narcotics Text—Capt. Herbert P. Vallow, Criminal Investigation Dept., the Provost Marshal General's School, Camp Gordon, Ga., has recently distinguished himself and his organization by writing a unique text for use by narcotics investigators.

The text, first of its type, took over two years to complete and is the result of painstaking research and study. The new text is based on information compiled from 25 books on narcotics, personal experiences in the investigative field, conversations with several narcotics investigators, and a ten day trip to the Nation's Capital where material was gathered from Mr. M. L. Harney, assistant to the Commissioner of the United States Bureau of Narcotics. In some technical phases of the book, Capt. Vallow found it necessary to do extensive research with medical officers at Camp Gordon to clarify important issues regarding uses of drugs and their effects.

Battlefield Tray Service—Soldiers of the 25th Infantry Division in Korea have put away their meat cans, a least temporarily. For a three-month period they will eat out of trays.

Under supervision of The Quartermaster General, the Army is field testing a five-section plastic tray for utility, ease of handling, washing and portability. The trays are picked up at the time of serving and are returned to the mess tent for washing and sterilizing.

Three Sergeants Awarded DCSs—Three enlisted men recently earned the Distinguished Service Cross for extraordinary heroism in the Korean conflict. Recipients of the nation's second highest combat medal, Eighth Army orders said, were:

M/Sgt. William D. Cathcart, for action with Company L, 224th Infantry Regiment, 40th Infantry Division, on 18 Feb. 1952, in the vicinity of Chungbangp'yong; M/Sgt. Charles L. Creger, for action with Company A, 15th Infantry Regiment, 3d Infantry Division, on 29 Sept. 1951, near Ukkonggi, and Sgt. James T. Van Hove, for action with Company F, 7th Infantry Regiment, 3d Infantry Division, on 23 1951, in the vicinity of Kowang-San.

All-Time High at USNA—The largest group of plebes ever to take the oath of allegiance at the U. S. Naval Academy, Annapolis, Md., was sworn in on 30 June when 875 men joined the class of 1956. The class will have about 225 more plebes. In September, there will be 3800 midshipmen at the Academy, an all-time high.

MEMO *To Journal Readers*

...Defense Dept. officials are unhappy with the Bureau of the Budget's delay in approving for Presidential signature an EXECUTIVE ORDER which will permit the Army and AF to retain after 30 June next year hundreds of colonels facing forced retirement.***Best guess is that approval will be given for retention of at least 50 per cent of the veteran officers. In reporting the '53 military funds bill, the Senate APPROPRIATIONS COMMITTEE made a strong plea for keeping officers on active duty.

: : : :

...The Army is increasing the use of civilian instructors at technical schools such as the Ordnance School, where a long-range plan to achieve a 50-50 ratio of civilian and military teachers is underway.***Many instructors in uniform, slated for separation, will be encouraged to return in civilian status.

: : : :

...If the war in Korea persists well into fiscal '53, the Services may be confronted with PERSONNEL SHORTAGES. The tight budget, based on a cessation of hostilities, makes little allowance for casualties, rotation, etc.***One example of the problem: To maintain current ROTATION SCHEDULES, the Army must tie up the services of about 100,000 men in a year.

: : : :

...The Navy has told Congress it should have 344 ADMIRALS on duty at the end of next June. According to present plans, there will be 288.***The REQUIREMENT for captains is 3397, but there will only be 3033; however, against a requirement of 6975 commanders, estimated strength in that rank next June is 7558.

: : : :

...A plea that combat pay for flyers, submariners and ground force troops be IDENTICAL is made in the current issue of the "Combat Forces Journal," association publication for infantrymen and field artillerymen.***The article is certain to stir much discussion among the Services.

: : : :

...Military and university leaders are giving increased attention to the impact of Service RESEARCH PROJECTS on activities of educational institutions.***The AF technical program, for example, now includes research at more than 100 universities. During fiscal '52, the AF allocated $120 million for universities—over 20 per cent of total Research and Development funds.

International Armed Forces Day—At the recent International Armed Forces Day held at Massena, N. Y., in connection with the celebration of the Sesquicentennial of that community, Lt. Gen. Charles Foulkes, Chairman, Canadian Chiefs of Staff, said that the territorial defense of North America is a "joint responsibility of Canada and the United States." Continuing, the Canadian Chief stated, "We are completing an integrated system of air defense for the North American continent in which Canada and the United States play their respective roles in this joint operation. We in Canada believe that this matter of defense is a partnership."

General Foulkes was welcomed to the United States and was introduced by Lt. Gen. Willis D. Crittenberger, USA, commanding the First Army. Other representatives of the Armed Services of the United States, who attended the celebration were Maj. Gen. Leon Johnson, USAF, commanding the Continental Air Command, with headquarters at Mitchel Field, New York, and Rear Adm. Charles Austin, USN, commanding the Navy Supply Corps School, Bayonne, N. J.

Adm. Jones Named I. G.—Rear Adm. J. Cary Jones, USN, will be ordered to Washington in August for duty as Naval Inspector General in the Office of Chief of Naval Operations. Now Chief, Military Assistant Advisory Group, The Netherlands, he will relieve Rear Adm. Henry S. Kendall, USN, who has been Naval Inspector General since February, 1950. When detached, Admiral Kendall will report for duty as President, Naval Examining Board and Physical Disability Appeal Board, Navy Department.

Iceland Defense Force—Brig. Gen. Ralph O. Brownfield, USAF, has succeeded Brig. Gen. E. J. McGaw, Commander of the Iceland Defense Force since its creation 14 months ago. General McGaw will command the VI Corps Artillery at Camp Carson, Colo.

The new Unified Commander, formerly Deputy Director of Installations at USAF Headquarters in Washington, D. C., is assisted by Col. Peter J. Kopcsak, Chief of Staff and Deputy for Army; Capt. John R. Ruhsenberger, Deputy for Navy, and Col. John W. Warren, Deputy for Air Force and Commander of the Iceland Air Defense Force.

OFFICIAL ORDERS

The Hon. Harry S. Truman, Commander in Chief of the Army, Navy and Air Force
Military Aide—Maj. Gen. Harry H. Vaughan, AUS; Naval Aide—Rear Adm. Robert L. Dennison, USN
Air Force Aide—Brig. Gen. Robert S. Landry, USAF
Secretary of Defense—Robert A. Lovett. Deputy Secretary of Defense—Wm. C. Foster
Assistant Secretaries of Defense—Mrs. Anna M. Rosenberg, Charles A. Coolidge and Wilfred J. McNeil
Chairman of the Joint Chiefs of Staff—General of the Army Omar N. Bradley

ARMY

Secretary—Frank Pace, Jr.
Under Secretary—Karl R. Bendetsen.
Assistant Secretary—Fred Korth.
Assistant Secretary—Earl D. Johnson.
Chief of Staff—General J. Lawton Collins.

GENERAL OFFICERS—

Weible, **Maj Gen** Walter L, FECOM, to USA Element SHAFE 8478th AAU, Paris, France.
Kibler, **Maj Gen** A, retired for pd (40%).
Gay, **Maj Gen** Hobart R, Ft Sam Houston, Tex, to VI Corps, Cp Atterbury, Ind, for dy as CG.
Roper, **Brig Gen** Harry McK, FECOM, to OAC of S G3 8534th AAU, Wash, DC.
Conley, **Brig Gen** Samuel G, EUCOM, to OCAFF 8575th AAU, Ft Monroe, Va.

INFANTRY—

Johnson, **Col** Karle A, Ft Lawton, Wash, to 2124th ASU, Ft Monroe, Va.
Freeman, **Lt Col** Allyne, Wash, DC, to 1243d ASU NJ ORC Instr Gp, Kearny Shipyards, Kearny, NJ.
Bach, **Maj** Vincent W, Albuquerque, NMex, to 6901st ASU SF POE, Ft Mason, Calif.
Davis, **Capt** John M, Cp Stoneman, Calif, to 113th CIC Det, Chicago.
Spreng, **Capt** George W, Ft Jackson, SC, to The Inf Cen, Ft Benning, Ga.
Bowe, **1st Lt** Jesse C, Cp Stoneman, Calif, to 3d Armd Div, Ft Knox, Ky.
Jones, **1st Lt** William L, Ft Lawton, Wash, to 278th Inf RCT, Ft Devens, Mass.
Kotite, **1st Lt** Richard S, Cp Stoneman, Calif, to 6100th ASU, Cp Roberts, Calif.
Grove, **1st Lt** Homer T, Cp Atterbury, Ind, to 8th Inf Div, Ft Jackson, SC.
Chicone, **1st Lt** Joseph, Ft Bragg, NC, to 5th Inf Div, Indiantown Gap, Pa.
Suzuki, **1st Lt** Toshio T, Ft Bragg, NC, to 6901st ASU San Francisco POE, Ft Mason, Calif.
Bastor, **1st Lt** Richard G, Ft Benning, Ga, to 5025th ASU CGSC, Ft Leavenworth, Kans.
Tamraz, **1st Lt** John P, Ft Riley, Kans, to 5012th ASU Sta Compl, Ft Sheridan, Ill.
Dixon, **1st Lt** Ages G, Ft Hood, Tex, to 508th Abn RCT, Ft Benning, Ga.
Force, **1st Lt** Stuart G, Ft Dix, NJ, to Stu Det AA and GM Br the Arty Sch, Ft Bliss, Tex.
Clarke, **1st Lt** Riley H, Ft Sill, Okla, to 6901st ASU SF POE, Ft Mason, Calif.
Peizer, **1st Lt** Edward, Ft Monmouth, NJ, to 3420th ASU Psy War Cen, Ft Bragg, NC.
Ballard, **2d Lt** Raymond H, Ft Holabird, Md, to 115th CIC Det, w/sta Regional Office No 3, Seattle.
Walton, **2d Lt** Theodore A, Cp Breckinridge, Ky, to 47th Inf Div, Cp Rucker, Ala.

To 2128th ASU, Ft Knox, Ky

From station indicated:
Lippincott, **1st Lt** John H, Wash, DC.
Shireliff, **Capt** Robert G, San Francisco.

To The Inf Sch, Ft Benning, Ga

From station indicated:
Flanigan, **1st Lt** William A, jr, Cp Drum, NY.
Koontz, **Maj** Joseph J, Monterey, Calif.

To Stu Det the Arty Sch, Ft Sill, Okla

From station indicated:
Larsson, **2d Lt** Charles R, Cp Rucker, Ala.

(Please turn to Next Page)

Ask the Military-Man About
HARRY'S
LIQUOR STORE
EASY PARKING · FREE DELIVERY

OLD STAGG
86 Proof
$2.99 Fifth

OLD SMUGGLER
86 Proof
$4.49 Fifth

FLEISCHMANN'S GIN
90 Proof
$2.50 Fifth

509 7th St., S. W.
WASHINGTON, D. C.

AIR FORCE

Secretary—Thomas K. Finletter.
Under Secretary—Roswell L. Gilpatric.
Assistant Secretary—Edwin V. Huggins.
Chief of Staff—General Hoyt S. Vandenberg.

LIEUTENANT GENERAL

Craig, Howard A, (pres asgd Hq USAF, Wash, DC), is relvd fr dy as TIG, USAF; & is asgd as Comdt, NWC, Ft Lesley J McNair, w/n/c in dy sta, Wash, DC, w/rank of Lt Gen & DR I Oct 47.

MAJOR GENERAL

Timberlake, Patrick W, fr Hq USAF, Office, DCS/O, Wash, DC, fr dy as Asst DCS/O; to Hq APG Comd, Eglin AFB, Fla, for dy as CG, APG Comd.
Weikert, John M, (pres asgd Hq USAF, Wash, DC), fr dy sta Ft Lesley J McNair, DC, fr dy as Deputy Comdt, NWC; to Office DCS/O, for dy as Asst DCS/O.
Lindsay, Richard C, fr Hq USAF, Wash, DC; to Hq 3650th AF Indoc Wg, ATRC, Sampson AFB, NY, for dy as CG, 3650th Indoc Wg.
Harbold, Norris B, fr Hq 3650th AF Indoc Wg, ATRC, Sampson AFB, NY, fr dy as CG, 3650th Indoc Wg; to Hq USAF, Directorate of Tng, DCS/P, Wash, DC, for dy as Dir of Tng.
Boatner, Bryant L, fr Hq APG Comd, Eglin AFB, Fla, fr dy as CG, APG Comd; to Hq USAF, OIG, Wash, DC, for dy as TIG USAF.

BRIGADIER GENERAL

Disosway, Gabriel P, fr Hq USAF, Directorate of Tng, DCS/P, Wash, DC, fr dy as Dir of Tng; to Hq FTAF, ATRC, Jas Connally AFB, Tex, for dy as CG, FTAF.
Grover, Orrin L, fr Hq USAF, Directorate of Plans, DCS/O, Wash, DC, fr dy as Ch, Psych Warfare Div; to Hq 1414th AB Gp, MATS, APO 616, c/o PM, NY, NY, for dy as CG, Dhahran Afld, & add dy as Ch, MAAG, Saudi Arabia.
Twitchell, Harold H, (MC), (pres asgd Hq USAF, OSG, Wash, DC), fr dy as Dir, Plans & Hosp; to dy as Sp Asst to SG.

GENERAL OFFICER RELIEVED FROM EAD

Keeney, Brig Gen Douglas is relvd asgmt Hq USAF, Office, DCS/M, Wash, DC, fr dy as Deputy Asst to DCS/M for MDAP Affairs, & fr EAD, for convn of the Govt.

GENERAL OFFICER RETIRED

Ignico, Brig Gen (Col) Robert V, retd in gr of Brig Gen.

COLONEL

McKinnon, Samuel H, Wash, DC, to Hq FEAF, APO 925, c/o PM, San Francisco, Calif.
Miles, Edmund W, Wash, DC, to 7470th Hq Spt Sq (Adm Ln), USAFE, APO 633, c/o PM, NY, NY, for dy w/Hq Allied AF Southern Europe, Firenze, Italy.
Sanborn, Kenneth O, Wash, DC, to Hq 4th ADiv, SAC, Barksdale AFB, La.
The folg-named offs are relvd fr asgmt Wash, DC, & are asgd to Hq USAFE, APO 633, c/o PM, NY, NY:
Fischer, Donald H Withycombe, H J
Stark, John J

LT COLONEL

Anderson, Herbert K, Wash, DC, to dy sta Ottawa, Ont, Canada.
Price, Weston H, Wash, DC, to Hq AMC, Wright-Patterson AFB, O.
Sieck, Lewis W, Wash, DC, to 1100th Pers Processing Sq, Hq, Comd, USAF, Bolling AFB, DC.
Hickman, Raymond E, Wash, DC, to Hq ConAC, Mitchel AFB, NY.

MAJOR

Hulbert, William H, APO 970 c/o PM, San Francisco, Calif, to Hq 3200th Proof Test Wg APG Comd, Eglin AFB, Fla.
Cary, Fowler W, Wash, DC, to Hq Twelfth AF, USAFE, APO 633, c/o PM, NY, NY.
Simpson, Russell R, Wash, DC, to dy sta C&GSC, Ft Leavenworth, Kans.
Van Buskirk, Robert C, Wash, DC, to Hq OOAMA, AMC, Hill AFB, Utah.

REG AF PROMOTIONS

1st Lt to Capt
w/rank fr 18 June 52
Julin, Walter E
W/rank fr 19 June 52
Poy, Harris O
W/rank fr 29 June 52
Sabasky, Madeline P, (AFNC)

(Please turn to Next Page)

NAVY

Secretary—Dan Kimball.
Under Secretary—Francis P. Whitehair.
Assistant Secretary—Herbert B. Askins.
Asst. Sec'y for Air—John F. Floberg.
CNO—Adm. Wm. M. Fechteler.

CAPTAIN

Collett, James D, USNA; to ComFleTraGru and UnderwayTraElement, Pearl Harbor.
Duerfeldt, Clifford H, CO, USS Tarawa; to NavOps.
Fryberger, Elbert L, BuShips; to Off of Nav Material.
Hindmarsh, Albert E, 12 ND; to Dep for Secur, Armed ServTechInfoAgcy, Wash, DC.
Kraft, Wendell E, LantResFlt; to BuShips.
Sanders, William H, jr, NavOps; to CO, USS Dixie.
Sprenger, William C, Sr Hull Member, NavBd of InsSurv, PacCoastSec, San Fran; to Off of NavMaterial.
Sunderland, Morton, USNA; to USNavAttache and USNavAttache for Air, Cairo.
Baltazzi, Harry W, USNavAttache and US NavAttache for Air, Cairo; to 1 ND.
Foster, John G, jr, BuPers; to ChStaff and Aide, ChNavAirTechTra, NAS, Memphis.
Loomis, Almon E, AsstChStaff for Operations, Training and Plans, ComAirLant; to CO, USS Sicily.
Parks, Lewis S, DepChief of Info, Navy Dept; to Chief of Info, Navy Dept.
Parsons, Frank W (NR), Office of NavMat, Navy Dept; to InsMat, Phila Dist, Upper Darby.
Purvis, Robert S, jr, BuPers, tempduty; to NavOps.
Waite, Lawrence A (NR), Ex Off, NAS, Columbus; to 8 ND.

COMMANDER

Bennett, William J, jr, NAS, Alameda; to Office of the JAG, Navy Dept.
Brittin, Burdick H, CO, USS Fitch; to CO, USS Thomas E. Fraser.
Campbell, Grafton B, NavAirAdvTraComd,

(Please turn to Page 1379)

MARINE CORPS

Commandant—Gen. Lemuel C. Shepherd, jr.
Asst. Comdt.—Lt. Gen. Gerald C. Thomas.

COLONELS

Hayes, Charles H, Office of CNO, Dept of the Navy, Wash, DC; to AirFMFPac, MCAS, El Toro, Calif.
Pugh, Edward L, AirFMFPac, MCAS, El Toro, Calif; to 2dMarAirWingAir, FMF, Lant, MCAS, Cherry Point, NC.
McCulley, Lawrence H, AirFMFPac, MCAS, El Toro, Calif; to Industrial Col of the Armed Forces, Wash, DC.
Salmon, Ronald D, Office of CNO, Dept of the Navy, Wash, DC; to Overseas.
Shelburne, Charles W, MB, Camp Lejeune, NC; to MCDS, Albany, Ga.
Quilter, Charles J, MCS, Quantico, Va; to Overseas.

LIEUTENANT COLONELS

Barrett, Charles D, jr, MB, NB, Key West, Fla; to Overseas.
Nelson, Stanley J, HQMC; to Command and General Staff College, Ft Leavenworth, Kans.
Smith, Robert E, jr, Overseas; to 2dMarAir Wing, AirFMFLant, MCAS, Cherry Point, NC.
Gray, Joseph A, Overseas; to 2dMarAirWing, AirFMFLant, MCAS, Cherry Point, NC.
Rathbun, James P, MB, NGF, Wash, DC; to MCS, Quantico.

MAJORS

Lanigan, John P, Overseas; to HQMC.
Creason, Edward H, Naval Unit, Biological Div, Chemical Corps, Camp Detrick, Frederick, Md; to Overseas.
Morrison, Jesse E, Air, FMF, Pac, MCAS, El Toro, Calif; to Overseas.
Apffel, James A, jr, MCS, Quantico; to 2d MarDiv, FMF, Camp Lejeune, NC.
Bachtel, Robert D, FMFLant; to 2dMar AirWing, MCAS, Cherry Point, NC.
Rogers, Milton B, MarBks, Camp Lejeune, NC; to Overseas.
Coppedge, Homer S, TTU PhibTrngComd PacFlt, NavPhibBase, Coronado, SDiego, Calif; to Dept of Pacific, San Francisco.
Sehl, Edwin J, FMFPacTrps, Camp Pendleton, Calif; to Overseas.
Evans, James P, Dept of Pacific, San Francisco; to MarBks, Camp Pendleton.

More Than 100,000 Officers Shared $2,995,269 Dividend in 1951

Here's sweet music to more than 100,000 commissioned and warrant officers in the U. S. Armed Forces whose cars are insured with United Services Automobile Association. During 1951 nearly three million dollars were returned as dividends to these members in this exclusive 30-year old association.

Write for information on how you can profit from membership, and how you can save on your automobile insurance.

UNITED SERVICES
Automobile Association

UNITED SERVICES Automobile Association
Dept. J, 1400 E. Grayson Street - San Antonio 8, Texas
Without obligation, send information on automobile insurance:

Car Year____ Make____ Model____ Body Type____ Pass. Capacity____
Serial No.____ Motor No.____ No. Cyls.____ Cost____ Date Purch.____ New or Used____
Factory Price____ Current Year & State Registration____
Age of Youngest Driver in your Household____
Is Car Used for Business Purposes Other Than to and from Work? Yes____ No____
Name & Rank____
Military Address____
If car not at above address, give location of car.____

Get the facts today

USAF Orders

(Continued from Preceding Page)

W/rank fr 21 June 52

Toler, Alfonso C — Thomasson, S M, jr

W/rank fr 22 June 52

Cocks, G R (MC) — Robards, R E (MC)

W/rank fr 23 June 52

King, Don W — Kosciuszko, A
Sterling, Ray E — Fenno, R M (MC)
Williams, Lewis E — Nee, Robert F
Green, H C, jr (MC) — Thiele, A J, jr (MC)

2d Lt to 1st Lt

W/rank fr 18 June 52

Castle, Clarence E

W/rank fr 20 June 52

Wilson, Charles B — Rhodes, S (MSC)

W/rank fr 21 June 52

Longstreet, Allen J R

Dp proms, subj to phy exams, to grs indicated in the RegAF, as prev announced for the folg-named USAF offs are hereby cfmd w/o qual:

To Major

Butler, Robert A — Hickambottom, V M
McCraw, Ruth — Park, Lionel O
Ellingson, Elsie O — Trimble, Harry W
McWalters, Frank W — Woods, Willis H

To Captain

Buckley, W R, jr — Whitehead, Zada Z (AFNC)
Milroy, L P (AFNC)
Waite, H E (AFNC)

To 1st Lt

Ahner, Lyle L — D'Allura, Joseph A
Berry, Harry M — Hogenmiller, G J
Boyette, Albert W

TEMPORARY PROMOTIONS

2d Lt to 1st Lt

Bay, Frank D — Horner, John J
Kinney, Donald E — Steinharter, Jack G
Forrester, Jack — McGuinness, John P

REG AF APPOINTMENTS

DP the folg-named Distinguished Mil Grads of the AFROTC are aptd 2d Lts in the RegAF w/DR 20 June 52:

Kitchens, Ralph L — Larson, Richard A
Burkardt, Edward A — Hilden, Jack G
Gunst, Richard A — Short, James L

OFFICERS TO EAD

USAFE

Bernier, **1st Lt** Joseph P, to Hq 3625th Tng Wg, ATRC, Tyndall AFB, Fla.
Schleicher, **2d Lt** Rowell A, M, to Hq Wright Air Dev Cen, Wright-Patterson AFB, O.
Fitzgerald, **2d Lt** Lyndell W, to Hq 3530th Plt Tng Wg (adv SE), ATRC, Bryan AFB, Tex.

MC

Holden, **1st Lt** Henry, to 3520th Med Gp, ATRC, Wichita Muni Aprt, Kans.
Johns, **1st Lt** Richard B, to 3810th Med Gp, AU, Maxwell AFB, Ala.
Kerns, **1st Lt** Thomas C, to 305th Med Gp, SAC, MacDill AFB, Fla.
Tempereau, **1st Lt** Clinton E, to 301st Med Gp, SAC, Barksdale, La.
Young, **1st Lt** Roy G, jr, to 2236th AFTRC, ConAC, Standiford Fld, Louisville, Ky.
Zoller, **1st Lt** Jack S, to 1100th Med Gp, Hq, Comd, USAF, Bolling AFB, DC.
Buxton, **1st Lt** Merwin T, jr, to 567th Med Sq, ADC, McChord AFB, Wash.
Kitchings, **1st Lt** John T, to 375th Med Gp, TAC, Donaldson AFB, SC.
Kuykendall, **1st Lt** Samuel J, to 7th Med Gp, SAC, Carswell AFB, Tex.
Myers, **1st Lt** Wilbert E, to 3902d Med Gp, SAC, Offutt AFB, Nebr.
Tupper, **1st Lt** Charles J, to 3275th Med Gp, ATRC, Parks AFB, Calif.
Hoffman, **1st Lt** William W, to Hq NEAC, APO 862, c/o PM, NY, NY.
Schneider, **1st Lt** Coleman S, to 55th Med Gp, SAC, APO 845, c/o PM, NY, NY.
Wald, **1st Lt** Niel, to Hq USAFSAM, AU, Randolph AFB, Tex.

To 3750th Med Gp, ATRC, Sheppard AFB, Tex:

Beirne, **1st Lt** C G — Mettier, **1st Lt** Stacy R, jr

To 9th Med Gp, SAC, Travis AFB, Calif:

Callander, **1st Lt** J N — Streamer, **1st Lt** Charles W

To 3700th Med Gp, ATRC, Lackland AFB, Tex:

Goodman, **1st Lt** R H — White, **1st Lt** R E
Horwitz, **1st Lt** N H

To Hq USAFE, APO 633, c/o PM, NY, NY:

Charash, **1st Lt** L I — Stewart, **1st Lt** C T
Marsh, **1st Lt** S H — Epstein, **1st Lt** J
Schlitt, **1st Lt** R J — Jegge, **1st Lt** G F
Everett, **1st Lt** M A — Richards, **1st Lt** F O
Golojuch, **1st Lt** S T — Zisiis, **1st Lt** George
Nakasone, **1st Lt** N

To 3204th Med Gp, APG Comd, Eglin AFB, Fla:

Dashiell, **1st Lt** W B — Sozanski, **Capt** J C

To 12th Med Gp, SAC, Bergstrom AFB, Tex:

Golson, **1st Lt** W M — Wagner, **1st Lt** R W

DC

Colen, **1st Lt** Richard D, to 1603d Med Gp, MATS, APO 231, c/o PM, NY, NY.
Testa, **1st Lt** Giustino, to 1503d Med Gp, MATS, APO 226, c/o PM, San Francisco, Calif.
Becker, **1st Lt** Meyer M, to 3560th Med Gp, ATRC, Webb AFB, Tex.
Garrity, **1st Lt** Joseph E, to 3530th Med Gp, ATRC, Bryan AFB, Tex.
Kampel, **Capt** William M, to 3555th Med Gp, ATRC, Perrin AFB, Tex.
Samuels, **1st Lt** Thomas E, to 3605th Med Gp, ATRC, Ellington AFB, Tex.

To Hq USAFE, APO 633, c/o PM, NY, NY:

Beckwith, **Capt** J P — Lucan, **1st Lt** J L
Hodge, **1st Lt** J R

To Hq Third AF, USAFE, APO 125, c/o PM, New York, NY:

Hoffer, **1st Lt** Herbert — Seligman, **1st Lt** R S
Norman, **1st Lt** F

To Twelfth AF, USAFE, APO 633, c/o PM, New York, NY:

Smith, **Capt** Biggs F — Strollo, **1st Lt** P J

To 3585th Med Gp, ATRC, San Marcos AFB, Tex:

Ashley, **Capt** B J — Ehrlich, **1st Lt** H L

To 3650th Med Gp, ATRC, Sampson AFB, NY:

Lequear, **1st Lt** H K — Soltys, **1st Lt** M W
Lieberman, **Capt** B

To 3535th Med Gp, ATRC, Mather AFB, Calif:

Wells, **1st Lt** Elmer R — Tyree, **Capt** Samuel E

AFNC

Boggs, **2d Lt** Shirley D, to 3345th Med Gp, ATRC, Chanute AFB, Ill.
Cronan, **2d Lt** Kathleen G, to 31st Med Gp, SAC, Turner AFB, Ga.

To 3700th Med Gp, ATRC, Lackland AFB, Tex:

David, **1st Lt** Ella M — Beasley, **2d Lt** D M

To 3650th Med Gp, ATRC, Sampson AFB, NY:

Silva, **1st Lt** Doris L — Zoretic, **Capt** Mary J

To 3204th Med Gp, APG Comd, Eglin AFB, Fla:

Fedak, **2d Lt** Pauline — Krubsack, **2d Lt** R E
Righi, **2d Lt** Lillian M

WMSC

Lavis, **2d Lt** Mary A, to dy sta Los Angeles Sanatorium, Duarte, Calif.
Dawson, **2d Lt** Nancy G, to dy sta VA Hosp, Portland, Ore.

DISCHARGED—

UP Sec III, AFR 36-36:

Cordner, **Capt** Mona H (AFNC).

RESIGNED

Kerth, **1st Lt** Alfred H, jr.
Rushlow, **Capt (1st Lt)** Frederick E, jr.
Wiker, **Maj (Capt)** Betty E.

RETIRED

Finter, **Col** Clyde V.
Johnson, **Lt Col (Maj)** Arnold R.
Bishop, **Maj** Lylle D.
Waldron, **Maj** Albert L.
Mallare, **Capt** Joseph F, pd.

WARRANT GRADES TERMINATED TO ENTER ON EAD IN COMMISSIONED GRADES

Hilton, **CWO (WOJG)** Kenneth L.
Lafon, **WOJG** Lahma W.
Ott, **CWO (WOJG)** William F.

ADVANCED ON THE WARRANT OFFICERS RETIRED LIST

Patterson, **M/Sgt** William J, to gr of **CWO.**

AIRMEN RETIRED & RECALLED TO AD

Andros, **M/Sgt** J F — Speroni, **M/Sgt** J P
Cato, **M/Sgt** F E — Tharp, **M/Sgt** Clifton
Dayton, **M/Sgt** C B — Discipio, **S/Sgt** A J
Engle, **M/Sgt** Paul E — Dupree, **S/Sgt** J D
Smith, **M/Sgt** E O — Gauthier, **S/Sgt** Fred
Smith, **M/Sgt** T M — Anderson, **M/Sgt** G M
Speed, **M/Sgt** W B — Berger, **M/Sgt** Harry
Waskey, **M/Sgt** H M — Coleman, **M/Sgt** R L
McKeever, **T/Sgt** J — Houseberg, **M/Sgt** M E
Powell, **T/Sgt** F A
Wimmbauer, **T/Sgt** J — Koslosky, **M/Sgt** J E
Elder, **M/Sgt** H W — Williams, **M/Sgt** A J
Griggs, **M/Sgt** Joe E — Hill, **S/Sgt** Jack

ENLISTED RETIREMENTS

Stewart, **M/Sgt** James
Edridge, **M/Sgt** Clifford

Physical Disability

Collins, **M/Sgt** E A — Sidebottom, **A/3C** Harry L
Bosse, **A/1C** Alfred P — Topolnicki, **M/Sgt** John A
Hansen, **S/Sgt** H T — Seeley, **A/B** Calvin D
Deel, **M/Sgt** Roger S — Wilkes, **A/3C** Leroy
Vonschrader, **T/Sgt** Frederick O — Wenzel, **A/2C** J H
Davis, **A/3C** W C, jr — Moldrem, **A/3C** L J

Heads Ammunition Training

Lt. Col. Stanford R. Hicks has been appointed Chief of the Ammunition Training Division, the Ordnance School, Aberdeen Proving Ground, Md., succeeding Maj. David B. Billing, who has been transferred to the European Command.

Colonel Hicks was formerly head of the 83d Ordnance Bn., in Korea.

Army Orders

(Continued from Preceding Page)

Foshee, **1st Lt** Beverly C, Cp Rucker, Ala.
Walker, **2d Lt** Richard T, Cp Breckinridge, Ky.
Jackson, **1st Lt** Bradley B, Ft Riley, Kans.
Borde, **2d Lt** Allen P, Ft Ord, Calif.
Lay, **1st Lt** James R, Ft Jackson, SC.
Beck, **2d Lt** Richard F, Cp Polk, La.
Phillips, **1st Lt** Jack R, Ft Campbell, Ky.
Recindus, **2d Lt** Felipe, Cp Rucker, Ala.
Cole, **1st Lt** Grady A, Ft Hood, Tex.
Smith, **2d Lt** Alfred R, Cp Polk, La.
Carter, **2d Lt** Whitney B, Cp Rucker, Ala.
Schaedle, **2d Lt** Robert G, Cp Rucker, Ala.
Jarvis, **Capt** Jack O, Cp Polk, La.
Panipinto, **2d Lt** Lawrence J, Cp Rucker, Ala.
McGhee, **2d Lt** Bruce W, Ft Dix, NJ.
Brown, **2d Lt** Roy L, Cp Roberts, Calif.
Calk, **2d Lt** Charles L, Cp Breckinridge, Ky.
Carroll, **2d Lt** Lester E, Ft Benning, Ga.
Keyser, **2d Lt** Robert I, Cp Breckinridge, Ky.
Hambly, **1st Lt** Robert J, Ft Leonard Wood, Mo.
Peck, **2d Lt** James C, Ft Riley, Kans.
Murley, **2d Lt** William F, Cp Rucker, Ala.

To Stu Det Hq First A, Naval War College, Newport, RI

From station indicated:

Wagner, **Col** Seiss E, Fork Union, Va.
Evans, **Col** William T, Governors Is, NY.
Hollerbach, **Maj** Eugene J, Chicago.
Tyler, **Lt Col** Willoughby B, Cp Roberts, Calif.

To Stu Det Army Lang Sch, Monterey, Calif

From station indicated:

Linvill, **Lt Col** Robert R, Norfolk, Va.
Hayes, **Capt** John T, Ft Dix, NJ.
Rompilla, **1st Lt** Michael, Ft Dix, NJ.

To FEC, Yokohama

From station indicated:

Morrison, **Lt Col** Burton O, Stephenville, Tex.
Jones, **Maj** Randolph L, Chicago, Ill.
Brown, **Capt** George A, Wash, DC.
Kroposky, **Lt Col** Charles P, Stillwater, Okla.
Bateman, **Capt** James W, Ft Meade, Md.
Hewitt, **Maj** Francis M, St Louis, Mo.
Morris, **Capt** Donald C, Ft Dix, NJ.
Vogt, **Lt Col** Lloyd W, Delafield, Wis.
Detroy, **1st Lt** Peter J, jr, Ft Holabird, Md.
Seton, **Maj** Charles W, Cp Breckinridge, Ky.
Hall, **Maj** Fred W, jr, Wilmington, Del.
Pierce, **Maj** William A, Ft Sam Houston, Tex.
Bird, **Maj** Daniel C, Ft Bragg, NC.
Adams, **Maj** Edward, jr, Detroit, Mich.
Sullivan, **Maj** John F, jr, Governors Is, NY.
Rudolph, **Maj** Roy H, Cp Polk, La.
Noble, **Maj** Joseph E, jr, Ft Riley, Kans.
Cromley, **Capt** David J, Indiantown Gap, Pa.
McCullen, **Maj** William C, Ft Ord, Calif.
Chesebrough, **2d Lt** Frederick E, Cp Polk, La.
Russell, **2d Lt** Walter B, jr, Ft Bragg, NC.
Thrasher, **Lt Col** Warren A, Cp Cooke, Calif.
Roskam, **2d Lt** Verlyn R, Ft Bragg, NC.
Root, **Lt Col** Ernest E, Cp Polk, La.
Beatty, **Lt Col** George S, jr, Ft Campbell, Ky.
Nason, **Lt Col** Condee C, Cp Gordon, Ga.
Hawkins, **Maj** Clarence C, Ft Hancock, NJ.
Thomson, **2d Lt** Raymond R, Ft Bragg, NC.
Kimmel, **Lt Col** George C, Ft Riley, Kans.
Eriksen, **Maj** Erik, Ft Sam Houston, Tex.
Butler, **Lt Col** McClernand, Cp Cooke, Calif.
Lastrapes, **Maj** Harold L, jr, Ft Ord, Calif.
Moon, **Maj** Jay W, Cp McCoy, Wis.
Riley, **2d Lt** Kenneth V, jr, Ft Bragg, NC.
Wells, **2d Lt** Obel H, Ft Bragg, NC.
Hostetler, **Lt Col** Erwin C, Cp Polk, La.
Ward, **2d Lt** John D, Ft Bragg, NC.
Wasson, **2d Lt** John R, Ft Bragg, NC.
Frantzich, **Maj** Richard H, Cp Stoneman, Calif.

From Cp Breckinridge, Ky:

Spicer, **Col** William H — Quinn, **1st Lt** John W

To EUCOM, Bremerhaven

From station indicated:

King, **1st Lt** Oliver H, Cp Roberts, Calif.
Linman, **2d Lt** Leland J, Ft Ord, Calif.
Blaesing, **Maj** Paul L, Cp Cooke, Calif.

To USA Alaska, Ft Richardson

From station indicated:

Wilson, **Lt Col** James M, Ft Leavenworth, Kans.
Houston, **Maj** Benjamin Z, jr, Wash, DC.
Iunghuhn, **Lt Col** David W, Waukegan, Ill.
Iacovone, **1st Lt** Julio J, Cp Edwards, Mass.
Lavin, **Lt Col** John J, Ft Benning, Ga.
Lovsnes, **Lt Col** Neal W, Fargo, NDak.
Mather, **1st Lt** Bruce D, Ft Dix, NJ.
Graber, **Capt** Gordon L, San Francisco, Calif.
Zoberski, **Capt** Ray, Cp Carson, Colo.
Pasek, **1st Lt** August J, Ft Belvoir, Va.
Rose, **Capt** Thomas O, San Francisco, Calif.

ARMOR—

Surles, **Col** Alexander D, jr, Wash, DC, to Stu Det Armed Forces Staff College, Norfolk, Va.
Darling, **Col** Clarence K, Cheyenne, Wyo, to Hq Fourth A, Ft Sam Houston, Tex.
Growdon, **Lt Col** John S, Ft Knox, Ky, to OCAFF 8575th AAU, Ft Monroe, Va.
Towle, **Maj** Bert R, Wash, DC, to 8th Strat Intel Tenn, Ft Myer, Va.
Heidgerd, **Capt** Diederich W F, Ft Knox, Ky, to 9301st TSU, Aberdeen Pr Gr, Md.
Granberry, **1st Lt** James W, Ft Knox, Ky, to Stu Det A Lang Sch, Monterey, Calif.
Willard, **1st Lt** Leroy L, San Francisco, to 1st Med Tk Bn, Ft Hood, Tex.
Kline, **1st Lt** Morrison W, Cp Stoneman, Calif, to 6013th ASU, Ft Lawton, Wash.
Goodrum, **2d Lt** Richard W, Ft McPherson, Ga, to 11th Armd Cav Regt, Cp Carson, Colo.

To 2128th-2 ASU, Ft Knox, Ky

From Cp Stoneman, Calif:

Cook, **Maj** John G — Corbett, **Capt** J J

To Stu Det Arty Sch, Ft Sill, Okla

From station indicated:

Morris, **2d Lt** Thomas L, Cp Polk, La.
Twiford, **2d Lt** Dewey N, jr, Ft Hood, Tex.
Gober, **2d Lt** Floyd C, Cp Atterbury, Ind.
Benya, **2d Lt** Vincent R, Ft Knox, Ky.

To FEC, Yokohama

From station indicated:

McMillan, **2d Lt** Don C, Cp Pickett, Va.
Ramage, **2d Lt** Walter K, Ft Hood, Tex.
Hightower, **2d Lt** Ralph, jr, Cp Rucker, Ala.
Carpenter, **1st Lt** Harvey C, Ft Hood, Tex.
Daniell, **2d Lt** Robert G, Cp Roberts, Calif.

To EUCOM, Bremerhaven

From station indicated:

Walker, **2d Lt** Theodore C, Cp Polk, La.
Stuckmeyer, **Maj** William E, Ft Knox, Ky.
Smith, **2d Lt** Frederick P, Ft Knox, Ky.
Klingball, **2d Lt** Robert L, Ft Knox, Ky.
Cline, **Capt** Burton V, Ft Campbell, Ky.
Edelen, **Capt** Carl H, Cp Carson, Colo.
Irwin, **1st Lt** Gordon R, Cp Pickett, Va.

ARTILLERY—

Fletter, **Col** Randolph W, Ft Monroe, Va, to Stu Det Hq First A, Naval War College, Newport, RI.
Brown, **Lt Col** Burton R, Wash, DC, to 35th AAA Brig, Ft Meade, Md.
Low, **Maj** Robert J, Ft Monroe, Va, to OAC of S G4, 8535th AAU, Wash, DC.
Lyke, **Maj** Clare N, Ft Sam Houston, Tex, to VI Corps Arty, Cp Carson, Colo.
Jackson, **Maj** Charles F, Cp Stoneman, Calif, to 11th AAA Gp, Ft Tilden, NY.
St Aubin, **1st Lt** Robert J, Carlisle Bks, Pa, to 6014th ASU, Cp Cooke, Calif.
Cook, **1st Lt** Charles W, Cp Lawton, Wash, to 78th FA Bn, Ft Bragg, NC.
Boals, **2d Lt** Bruce R, Cp Rucker, Ala, to 82d Abn Div, Ft Bragg, NC.

To Stu Det Army Lang Sch, Monterey, Calif

From station indicated:

Eggers, **Lt Col** Fred W, Ft Holabird, Md.
Psurny, **Capt** Edward S, Ft Bragg, NC.

To Stu Det CIC 8579th AAU, Ft Holabird, Md

From station indicated:

Erickson, **1st Lt** Charles F, Ft Hood, Tex.
Brady, **Capt** Cecil C, Des Moines, Iowa.
Price, **Capt** Frederick C, Ft Meade, Md.
Cook, **Maj** Robert R, Albuquerque, NMex.

To Stu Det Hq First A, Naval War College Newport, RI

From station indicated:

Dougan, **Lt Col** Ramon C, Ft Benning, Ga.
Hunter, **Col** Kelvin H, Wash, DC.

To Stu Det AA and GM Br the Arty Sch, Ft Bliss, Tex

From station indicated:

Quinn, **Capt** George M, Ft Custer, Mich.
Di Fusco, **Lt Col** Manrico P, Stewart AFB, NY.
Barnes, **1st Lt** James C, Cp Drum, NY.

To The Trans Cen, Ft Eustis, Va

From station indicated:

Emmert, **1st Lt** Robert W, Ft Benning, Ga.
Gaiter, **2d Lt** Leonce E, Ft Hood, Tex.
Cristo, **Capt** Anthony B, Ft Sill, Okla.
Turnbull, **Capt** Francis W, Kansas City, Mo.

To Stu Det the Arty Sch, Ft Sill, Okla

From station indicated:

Bryant, **2d Lt** Robert R, Ft Bliss, Tex.
Adams, **1st Lt** John J, Ft Knox, Ky.
Beckman, **2d Lt** Ludwig A, Ft Dix, NJ.
Dolan, **2d Lt** Robert J, Ft Bragg, NC.
Cowden, **2d Lt** Gerald F, Cp Atterbury, Ind.
Conner, **2d Lt** David B, Ft Campbell, Ky.
Willman, **2d Lt** Gerald F, Ft Meade, Md.
Kuhnkey, **2d Lt** Frank P, Cp Cooke, Calif.
Lupton, **1st Lt** William R, Ft Bragg, NC.
Thomson, **1st Lt** Oliver C, Ft Bliss, Tex.
Downs, **2d Lt** Herville F, Cp Cooke, Calif.
Pierson, **Capt** Howard W, Cp Hanford, Wash.
Morrow, **2d Lt** William I, Ft Hood, Tex.

To OCAFF 8575th AAU, Ft Monroe, Va

From Ft Sill, Okla:

Bowen, **Maj** James D — Donnell, **Lt Col** T W

To FEC, Yokohama

From station indicated:

Lucas, **Col** Mason H, Wash, DC.
Johnson, **Capt** Walter P, Ft Hancock, NJ.
Manniello, **Capt** Francis P, Ft Banks, Mass.
Parrott, **Capt** William R, Cp Edwards, Mass.
Darr, **1st Lt** Chester H, Ft Tilden, NY.
Morton, **1st Lt** Joseph T, Ft Hancock, NJ.
Diver, **2d Lt** Arthur G, Cp Edwards, Mass.
Jones, **2d Lt** Eugene G, Ft Devens, Mass.
Whittier, **2d Lt** Alton H, Ft Hamilton, NY.
Petresky, **Maj** John J, Newburgh, NY.
Ackerson, **Capt** William H, New York, NY.
Biondi, **Capt** Costantine D, Governors Island, NY.
Good, **Capt** William O, Cp Edwards, Mass.
Gause, **Capt** Freeman M, Hampton, Va.
Lehman, **Capt** Keith L, Indiantown Gap, Pa.
Smith, **Capt** Arthur T, Ft Belvoir, Va.
Stough, **Capt** William P, Philadelphia, Pa.
Lacapria, **Lt Col** Arthur, New York, NY.
Freeman, **2d Lt** Raymond C, Ft Bliss, Tex.

(Continued on Next Page)

Army Orders

(Continued from Preceding Page)

Findlay, **Capt** Marion B, College Station, Tex.
Nolen, **Lt Col** Neil D, Cambridge, Mass.
Roddy, **Lt Col** John V, College Station, Tex.
Skanchy, **1st Lt** Norman L, Cp Cooke, Calif.
Craley, **1st Lt** Ralph M, Bowling Green, Ohio.
Thompson, **Col** Elmer L, Wash, DC.
Samuels, **Capt** Julius A, Ft Tilden, NY.
Baker, **Capt** Defaye R, Ft Winfield Scott, Calif.
Dawson, **Maj** William B, Gainesville, Fla.
Colangelo, **1st Lt** Vincent R, Ft Tilden, NY.
Crews, **Capt** Darius J, Chicago, Ill.
Anderson, **Lt Col** Carl L, Chestnut Hill, Mass.
Spickelmier, **Maj** John P, Chicago, Ill.
Smith, **Lt Col** Richard D, Pueblo, Colo.
Panneck, **Maj** Theodore W, Indianapolis, Ind.
Flinders, **1st Lt** David C, Salt Lake City, Utah.
Willis, **Capt** Jean P, Ft Sheridan, Ill.
Woodham, **Capt** Grady H, Cp Lucas, Mich.
Deutscher, **2d Lt** Verlin A, Ft Sheridan, Ill.
Feller, **2d Lt** Alan G, Cp Lucas, Mich.
Martin, **2d Lt** George A, jr, Ft Sheridan, Ill.
Gavin, **2d Lt** Robert A, Ft Bragg, NC.
Reinbothe, **Lt Col** Alfred H, Cp Stewart, Ga.
Cooper **Capt** William C, jr, Cp Stewart, Ga.
Dent, **Capt** James R, Cp Stewart, Ga.
Canfield, **Maj** Robert J, Columbus, Ohio.
Pell, **Lt Col** Kenneth E, Governors Island, NY.
Dublirer, **Capt** Arthur I, Ft MacArthur, Calif.
Jones, **Maj** Willard L, Cp Stewart, Ga.
Strongin, **Maj** Edward, Ft Huachuca, Ariz.
Benson, **2d Lt** Joe F, Ft Cronkhite, Calif.
Stephens, **Capt** Charles E, Cp Stewart, Ga.
Conrad, **Capt** Oliver H, Cp Stoneman, Calif.
Matthews, **Maj** Charles N, Ft Jackson, SC.
Black, **Capt** George H, Cp Stewart, Ga.
Dineley, **Capt** Richard L, jr, Oakland, Calif.
Stras, **Capt** Beverley W, San Francisco, Calif.
Huggins, **Capt** Willie R, Ft Baker, Calif.
Payne, **Capt** Thomas A, San Francisco, Calif.
Hall, **2d Lt** Charles L, jr, Cp Stewart, Ga.
Conerly, **Maj** Uidric E, Columbia, SC.
Allen, **2d Lt** Kenneth P, Cp Roberts, Calif.
Ranck, **Capt** Roger L, Cp Chaffee, Ark.
William, **Capt** William C, jr, Cp Atterbury, Ind.
Kirkwood, **Capt** Walter V, jr, New York, NY.
Spalding, **Capt** Basil D, jr, Colorado Springs, Colo.
Smith, **Capt** Eldridge E, Cp Cooke, Calif.
Badey, **Maj** William, Hamilton AFB, Calif.
Moore, **1st Lt** Richard E, Cp Cooke, Calif.
Purcell, **1st Lt** Malcolm W, Cp Cooke, Calif.
Wemmer, **Capt** Louis W, Cp Cooke, Calif.
Albertie, **Maj** Edward J, Cp Chaffee, Ark.
Twaddle, **1st Lt** Junior A, Cp Cooke, Calif.
Laurea, **Capt** Gerald, Ft Totten, NY.
Hurley, **Maj** James E, jr, Hamilton AFB, Calif.
Beatson, **Lt Col** John B, Cp Stewart, Ga.
Whitmire, **Capt** Robert A, Cp Breckinridge, Ky.
Hembree, **1st Lt** Noble S, Cp Edwards, Mass.
Suarez, **2d Lt** Francisco H, Ft Tilden, NY.
Szaro, **2d Lt** Raymond S, Staten Island, NY.
Carey, **Capt** William M, Ft MacArthur, Calif.
O'Meara, **Col** Andrew P, Wash, DC.
McGown, **Capt** John F, Monterey, Calif.
Feeney, **Maj** Clinton, Ft Tilden, NY.
Birch, **Lt Col** Wilson H, San Francisco.
Cripps, **Maj** George W, Colorado Springs, Colo.
Patrick, **Lt Col** John F De V, Princeton, NJ.
Jackson, **Maj** James M, jr, Chicago, Ill.
Tichenor, **Maj** John F, Portsmouth, Va.
Robohm, **Maj** John F, III, Milwaukee, Wis.
Proffitt, John M, San Francisco.
Biegel, Lloyd T, Ft Holabird, Md.
Dozier, **Capt** David T, Chattanooga, Tenn.
Clark, **Capt** Ridgway J, II, Pittsburgh, Pa.
Lagouros, **Maj** John E, Indiantown Gap, Pa.
Myers, **1st Lt** Solomon, jr, Cp Stewart, Ga.
Harris, **2d Lt** Herbert L, Ft Bragg, NC.
Kirchner, **2d Lt** John M, Cp Rucker, Ala.

From Ft Bliss, Tex:
Cornish, **2d Lt** W R
Crawford, **Lt Col** G L, jr
Cushing, **2d Lt** J B
Taylor, **Capt** R C
Remmie, **Capt** J A
Martin, **1st Lt** C W
Thompson, **Capt** R
Strickland, **1st Lt** Robert T
Howell, **2d Lt** H E
Anderson, **Capt** A A
Andersen, **Capt** G K
Fuller, **Capt** R D
McCormack, **1st Lt** H
Walls, **2d Lt** C W
Stachelski, **Capt** A C, jr
Erdman, **Capt** G B
Brown, **1st Lt** C H
Kerby, **Capt** J B
Walker, **Capt** J E
Love, **2d Lt** J H
Wise, **Capt** W A
Rouse, **Capt** H L
Routh, **Maj** C L

From Ft Sill, Okla:
Barco, **2d Lt** I L
Brabec, **Capt** Robert
Callahan, **Lt Col** N
Wetmore, **2d Lt** F O
Daniels, **1st Lt** W C
McDermott, **1st Lt** Anthony L
Goodwin, **1st Lt** J W
Seiber, **2d Lt** W S

From Ft Bragg, NC:
Barber, **2d Lt** J A
Davis, **Capt** J C
Tompkins, **Capt** A F

From Indiantown Gap, Pa:
Harvey, **2d Lt** F G, jr
Locker, **2d Lt** F S
French, **1st Lt** H J
Lopez, **Capt** R A

From Cp McCoy, Wis:
Oesterricher, **Capt** Anthony W
Adreon, **2d Lt** M I
Miller, **2d Lt** L K

From Ft Custer, Mich:
Buttles, **2d Lt** T B
Bresnehen, **2d Lt** T F, jr
Shairer, **1st Lt** K G
Lockwood, **Lt Col** William W

From Ft Meade, Md:
O'Connor, **Capt** W
Singleton, **Capt** J E
Stanwood, **Maj** A H
Broyles, **2d Lt** T C
Davis, **2d Lt** E B
Cooper, **Lt Col** H B, jr
Warren, **2d Lt** R B
Williams, **Lt Col** D B
Johnson, **2d Lt** C K
Moss, **Capt** E
Wildman, **1st Lt** R C
Ross, **2d Lt** H
Vernon, **2d Lt** R J
Wood, **2d Lt** K E

From N Richland, Wash:
Dittrich, **Capt** F
Baker, **Capt** R D
Smith, **1st Lt** E A
Stansbury, **Maj** J E, jr

From Ft Lewis, Wash:
Davidson, **1st Lt** P B
Walker, **1st Lt** J A, jr
Von Wald, **1st Lt** Robert M
Barrentine, **Capt** J R
Raleigh, **Maj** E C
Morse, **2d Lt** H E, jr

From Ft Dix, NJ:
Hill, **Capt** Leon K
Shinn, **Capt** E R
McCabe, **2d Lt** F J
Bostic, **1st Lt** R S
Steffens, **1st Lt** G H
Robinson, **1st Lt** C
Wagner, **Capt** H T

To EUCOM, Bremerhaven

From station indicated:
Hodge, **Lt Col** Frederic W, New York.
Crow, **Maj** James W, Cp Polk, La.
Stephens, **Maj** John B, Ft Hood, Tex.
McFarland, **Maj** George H, Cp Polk, La.
Smith, **Maj** Jasper K, Ft Lewis, Wash.
Brady, **Maj** Hugh W, Cp Chaffee, Ark.
Byers, **Maj** Alonzo C, Cp Carson, Colo.
McGrath, **Maj** James A, Cp Carson, Colo.
Phillips, **Capt** Donald H, Cp Atterbury, Ind.
Kimball, **1st Lt** Robert H, Cp Polk, La.
Hurry, **1st Lt** Cecil E, Ft Hood, Tex.
Raffaeli, **Lt Col** Raymond J. Ft Bliss, Tex.
Barger, **1st Lt** Russell T, Ft Bragg, NC.

From Ft Sill, Okla:
Collins, **1st Lt** John J
Kilduff, **Maj** F X, jr

To USA Forces, Antilles, San Juan, PR

From station indicated:
O'Gwynn, **Capt** Paul D, Ft Custer, Mich.
Chapman, **Capt** James R, Ft Tilden, NY.

To USA Caribbean, Ft Amador, CZ

From station indicated:
Miller, **Col** Paul R M, Ft McPherson, Ga.
Coleman, **Lt Col** Frank L, Wilmington, Del.
McKelvy, **Maj** George M, Ft Lewis, Wash.

To USA Alaska, Ft Richardson

From station indicated:
Gatrell, **1st Lt** Wallace R, Cp Carson, Colo.
Shivers, **Lt Col** George W, jr, Ft Bliss, Tex.
Thompson, **Col** Maxwell H, Carlisle Bks, Pa.

CORPS OF ENGINEERS—
Maj Gen Lewis A Pick, C of E

Starnes, **Lt Col** William L, Ft Leavenworth, Kans, to 16th Armd Engr Bn, Ft Hood, Tex.
Lahlum, **Lt Col** Arthur H, Wilmette, Ill, to Chicago, Ill.
Wallace, **Lt Col** Charlton O, Ft Leavenworth, Kans, to 108th Engr C Bn, Cp Atterbury, Ind.
Dahin, **Maj** John F, Ft Lawton, Wash, to 2306th ASU Ohio ROTC Instr Gp, Univ of Toledo, Toledo.
Hall, **Capt** Charles K, Cp Rucker, Ala, to 9825th TSU-CE Engr Sec Utah Gen Dep USA, Ogden, Utah.
Peppard, **Capt** Harold J, Yuma, Ariz, to 9803d TSU-CE Det No 7 North Dist, Keflavik, Iceland.
Anderson, **Capt** William A, Ft Belvoir, Va, to Fifth AF, Japan.
Webb, **Capt** William V, Cp Carson, Colo, to 3440th ASU, Ft Benning, Ga.
Bickerton, **Capt** Richard W, Ft Belvoir, Va, to 48th Engr Const Bn, Ft Knox, Ky.
Bodden, **Capt** Harris L, jr, Ft Lawton, Wash, to 9827th TSU-CE Engr Sec Memphis Gen Dep US Army, Memphis, Tenn.
Page, **Capt** Willis M, Cp Stoneman, Calif, to 6006th ASU Sta Compl Navajo Ord Depot, Flagstaff, Ariz.
Fulton, **1st Lt** Taylor R, Ft Belvoir, Va, to 9803d TSU-CE Det No 7, North Dist, Keflavik, Iceland.
Egbert, **1st Lt** John W, Ft Worden, Wash, to The Trans Cen, Ft Eustis, Va.
Trew, **1st Lt** Ralph L, Ft Lewis, Wash, to 537th Engr Avn Det, Ft Belvoir, Va.
Hozak, **1st Lt** Robert F, Ft Sill, Okla, to 31st Engr Bn, Cp McCoy, Wis.

To OC of Engr, Wash, DC

From station indicated:
Whipple, **Col** William, Ft McPherson, Ga.

To Stu Det Army Lang Sch, Monterey, Calif

From Ft Belvoir, Va:
Halley, **1st Lt** Wm F
Georgeeff, **Capt** C K

To The Engr Cen, Ft Belvoir, Va

From station indicated:
Mielenz, **Col** Lloyd E, Wash, DC.
Falson, **2d Lt** Frank A, Ft Meade, Md.
Wyruchowski, **1st Lt** Edward P, jr, Ft Knox, Ky.
Puchall, **1st Lt** Maurice, Ft Bragg, NC.
Thomas, **2d Lt** Marion F, Ft Ord, Calif.
Waterman, **2d Lt** Stephen W, Ft Dix, NJ.
Saari, **Maj** Albert F, Wash, DC.
Hutchison, **Capt** David N, Pasco, Wash.

To Stu Det The Arty Sch, Ft Sill, Okla

From station indicated:
Smawley, **1st Lt** Earl C, jr, Ft Bragg, NC.
Wiggins, **2d Lt** Jack M, Cp McCoy, Wis.
O'Neill, **2d Lt** Jack B, Ft Leonard Wood, Mo.

To FEC, Yokohama

From station indicated:
Brown, **Lt Col** Horace D, Ft Leonard Wood, Mo.
Cox, **1st Lt** Edward A, Ft Benning, Ga.
Lafon, **Maj** John, Wash, DC.
Borgfeld, **2d Lt** Roy H, Cp Carson, Colo.
Moore, **Capt** James C, Potsdam, NY.

From Ft Belvoir, Va:
Rollins, **2d Lt** A W
Riddle, **2d Lt** R A, jr

To 7689th Hq Gp USFA, Salzburg, Austria

From station indicated:
Frolich, **Lt Col** Alexander J, Ft Leavenworth, Kans.

From Ft Belvoir, Va:
Boehley, **2d Lt** E H
Anderson, **2d Lt** G L
Edenfield, **2d Lt** Charles C, jr

SIGNAL CORPS—
Maj Gen George I Back, CSO

Cook, **Col** Earl F, Wash, DC, to 9577th TSU Sig C Engr Lab Fld Sta No 1, White Sands Pr Gr, Las Cruces, NMex.
Obenchain, **Lt Col** Irving R, Ft Monmouth, NJ, to 9577th TSU Sig C Engr Lab Fld Sta No 1, White Sands Pr Gr, Las Cruces, NMex.
Forbes, **Lt Col** Merwin B, Ft Monmouth, NJ, to Hq Sp Wpn Project 8451st AAU, Wash, DC.
Greer, **Maj** William R, jr, Albuquerque, NMex, to Hq Sp Wpn Project 8451st AAU, Wash, DC.
Dakin, **Maj** Hollis, Long Island, NY, to Stu Det CGSC, Ft Leavenworth, Kans.
Cleary, **Maj** Howard F, Philadelphia, to QM Cen, Ft Lee, Va.
Cusick, **Maj** John, Cp Stoneman, Calif, to 76th Sig Svc Bn, Cp San Luis Obispo, Calif.
Kopicki, **Capt** Athony J, Cp Gordon, Ga, to 1117th ASU Sta Compl, Cp Edwards, Mass.
Kim, **Capt** Calvin, Ft Lawton, Wash, to 115th CIC Det, Los Angeles, Calif.
Muenzenmayer, **1st Lt** Warren S, Ft Lawton, Wash, to 525th MI Svc Gp, Ft Bragg, NC.
Herkenratt, **1st Lt** Harry S, Ft Lawton, Wash, to 113th CIC Det, Chicago.
Archambeau, **2d Lt** Ernest R, jr, Ft Monmouth, NJ, to 9577th TSU Sig C Engr Lab Fld Sta No 1 White Sands Pr Gr, NMex.

To 9400th TSU The Sig C Cen, Ft Monmouth, NJ

From station indicated:
Gonseth, **Lt Col** Jules E, Washington, DC.
Henderson, **1st Lt** Billy J, Ft Lawton, Wash.

To FEC, Yokohama

From station indicated:
Weinberger, **Capt** Peter, Ft Ord, Calif.
Clift, **1st Lt** Graydon H, Cp Stewart, Ga.
Croak, **Capt** Lee M, Ft Hancock, NJ.
Avella, **2d Lt** Nathaniel R, Cp San Luis Obispo, Calif.
McKiernan, **Capt** John T, Governors Island, NY.

(Please turn to Next Page)

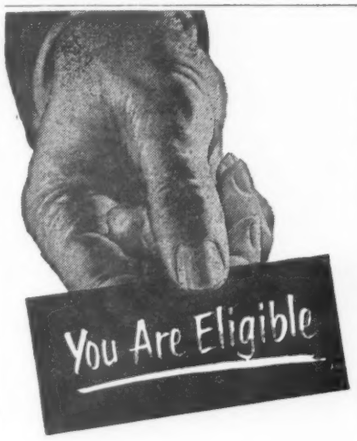

All Commissioned Officers (Active and Reserve) and N.C.O.'s *(Top 3 grades, married and at least 25 years of age)* and their immediate families can now

SAVE UP TO 30%

(from Standard Manual Rates)

on Automobile Insurance and can also obtain substantial savings on Life Insurance. Join the many tens of thousands of Preferred Risks who place their insurance with

GOVERNMENT EMPLOYEES INSURANCE COMPANIES

Washington 5, D. C.

Nation-Wide Claim Service

GOVERNMENT EMPLOYEES INSURANCE COMPANIES — NATION WIDE SERVICE

SEND FOR FACTS TODAY!

GOVERNMENT EMPLOYEES INSURANCE COMPANIES
(Capital Stock Companies—Not Affiliated With United States Government)
Government Employees Insurance Building
Washington 5, D. C.

NAME.....( ) AGE ☐ MARRIED ☐ SINGLE
ADDRESS..... (Street) (City) (State)

AUTOMOBILE INSURANCE
Car Year.....Make.....Model.....
Type Body.....No. Cyl.....Purchased / / ☐ New ☐ Used
Anticipated Mileage Next 12 months.....
Age of Youngest Driver in your Household.....
Is Car Used for Business Purposes Other Than to and from Work ☐ Yes ☐ No

LIFE INSURANCE
Date of Birth..... Sex.....
Occupation.....
Insurance Desired for ☐ Self; ☐ Wife; ☐ Child.
Policy Plan Desired ☐ Whole Life; ☐ Endowments; ☐ Family Protector; ☐ Term to Age 65; ☐ Juvenile; ☐ Retirement Endowment; ☐ Annuities. Available with ☐ Double Indemnity; ☐ Disability Prem. Waiver.

Please Send Me Complete Information Concerning Your Low Cost Automobile Finance Plan ☐ Yes ☐ No
(26) **NATION-WIDE SERVICE**

INSURANCE AT COST
No War Clause!

Members share in savings of this old line legal reserve company's policy. Serving Armed Forces personnel and their dependents since 1934. Write for details.

Government Personnel Mutual Life Insurance Company
505 East Travis, San Antonio, Texas

Army Orders

(Continued from Preceding Page)

To USA Pacific, Ft Shafter, TH

From station indicated:
Bucy, **Lt Col** Roy T, Ft Meade, Md.
Liput, **Capt** Joseph A, Washington, DC.

To EUCOM, Bremerhaven

From station indicated:
Patterson, **Lt Col** Eugene R, Baltimore, Md.
Holland, **1st Lt** Donald B, Cp San Luis Obispo, Calif.
Smith, **Maj** Clifford W, Ft Leonard Wood, Mo.
Taylor, **Lt Col** George E, Atlanta, Ga.

ADJUTANT GENERAL'S CORPS—
Maj Gen William E Bergin, TAG

Smith, **Lt Col** Carless B, 9248th TSU-TC Hampton Roads POE, Norfolk, Va.
Bartosik, **Lt Col** Matthew J, Ft Sam Houston, Tex, to 31st Inf Div, Cp Atterbury, Ind.
Cockrell, **Capt** Harold B, Cp Stoneman, Calif, to 2053d ASU Reception Cen, Ft Meade, Md.

JUDGE ADVOCATE GENERAL'S CORPS—
Maj Gen E M Brannon, TJAG

Huyssoon, **Col** John W, Wash, DC, to 4052d ASU AA and QM Cen, Ft Bliss, Tex.
Cordes, **Col** Clifford F, Wash, DC, to FEC, Yokohama.
Bisant, **Lt Col** Oscar M, Ft Campbell, Ky, to 6003d ASU, Ft Ord, Calif.
Pate, **1st Lt** Henry P, Ft Eustis, Va, to Hq New Orleans POE, New Orleans, La.

QUARTERMASTER CORPS—
Maj Gen George A Horkan, QMG

Jennings, **Lt Col** Arthur J, Somerville, NJ, to 457th QM Base Dep, Ft Devens, Mass.
Emerson, **Maj** Frank H, Chicago, to 9161st TSU Det No. 10, Seattle Market Cen, Seattle, Wash.
Robbins, **Maj** Bernard C, Ft Dix, NJ, to 9160th TSU Chicago QM Dep, Chicago.
Landreth, **Capt** Edgar D, Philadelphia, to 9124th TSU NY QM Proc Agcy, New York.
Barrows, **Capt** George A, Chicago, to 9161st TSU Det 8 Richmond QM Market Cen, Richmond, Va.
Sears, **Capt** William B, Chicago, to 9161st TSU Det 10 Seattle QM Market Cen, Seattle, Wash.
Armstrong, **Capt** Eugene A, Cp Stoneman, Calif, to 5th Armd Div, Cp Chaffee, Ark.
Watson, **1st Lt** George A, Ft Stoneman, Calif, to 9190th TSU Sharpe Gen Depot USA, Lathrop, Calif.
Rusche, **1st Lt** Ralph B, Chicago, to 9161st TSU Det 6, NY QM Market Cen, New York.
Heyer, **1st Lt** Charles J, Chicago, to 9161st TSU Det 6, NY QM Market Cen, New York.
Cooley, **1st Lt** Eldred C, Ft Lawton, Wash, to 409th QM Rclm and Maint Co, Cp Atterbury, Ind.
Kenny, **2d Lt** King T, Cp Roberts, Calif, to 58th QM Base Dep, Utah Gen Dep, USA, Ogden.

To 9191st TSU Utah Gen Dep USA, Ogden, Utah

From Ft Lee, Va:
Oliff, **2d Lt** Henry D — Comiskey, **2d Lt** D N
Jennings, **2d Lt** E T — Dieffenbacher, **2d Lt** Thomas C
Howe, **2d Lt** R E
Morris, **2d Lt** L W — Gilbert, **2d Lt** B M
Schmidt, **2d Lt** L W — Goodman, **2d Lt** F B
Leinweber, **Capt** C A — Conrad, **2d Lt** F H, jr
Lozano, **2d Lt** R G

To QM Cen, Ft Lee, Va

From station indicated:
Lareau, **Maj** John T, Cp Stoneman, Calif.
Levia, **Maj** Harry E, Cp Stoneman, Calif.
Kondracki, **2d Lt** Peter P, Denver, Colo.
Kuhn, **2d Lt** Emil F, Cp Carson, Colo.
Van Hoorebeke, **1st Lt** Donald H, Ft Hood, Tex.
Paquette, **Capt** Maurice G, Ft Hood, Tex.
From Wash, DC:
Bryant, **Maj** Robt E — Parthum, **Maj** A H, jr
Kamprud, **Capt** J E — Andrews, **Capt** Robt J
Ellison, **Maj** Chas J — Kimball, **Maj** M W
Hughes, **Maj** Wm E

To Stu Det CGSC, Ft Leavenworth, Kans

From station indicated:
Dill, **Maj** Robert M, Wash, DC.
Boswell, **Lt Col** Henry, jr, West Point, NY.
Boyle, **Lt Col** Herman B, jr, Boston, Mass.
Cronin, **Maj** Eugene S, Ft Lee, Va.
Davis, **Lt Col** Robert J, Wash, DC.
Jodrey, **Lt Col** David B, Alexandria, Va.
Looney, **Lt Col** Ned I, New York, NY.
Mastran, **Lt Col** Joseph L, Philadelphia, Pa.
Mitchell, **Lt Col** Leonard D, Chicago, Ill.
Motter, **Lt Col** John C, Atlanta, Ga.
Norris, **Lt Col** John I, Wash, DC.
Hughes, **Lt Col** Donald C, Ft Lee, Va.
Perry, **Lt Col** Manley C, Ft Lee, Va.
Renaud, **Maj** William E, Wash, DC.

From Ft Lee, Va

To station indicated:
Zwick, **2d Lt** Robert C, to 9150th TSU Columbus Gen Dep USA, Columbus, Ohio.
Davis, **2d Lt** Robert L, to 9123d TSU New Cumberland Gen Dep USA, New Cumberland, Pa.
Jacobvitz, **2d Lt** Bernard, to 9140th TSU Atlanta Gen Dep USA, Atlanta, Ga.
Smith, **2d Lt** Bruce D, to 9131st TSU Richmond QM Dep, Richmond, Va.
Alford, **2d Lt** Henry S, to 9121st TSU Schenectady Gen Dep USA, Schenectady, NY.
Bell, **1st Lt** David A, to 9191st TSU Utah Gen Dep, USA, Ogden, Utah.
Broms, **1st Lt** Robert M, to 9191st TSU Utah Gen Dep USA, Ogden, Utah.
Moses, **Maj** Bernard A, Hq Second A, Ft Meade, Md.
Peter, **2d Lt** Arnold L, to 9130th TSU Philadelphia QM Dep, Philadelphia.
Hulme, **1st Lt** Howard P, to 4116th ASU Fourth A, Ft Worth QM Dep, Ft Worth, Tex.
Behneman, **2d Lt** John F, 2151st ASU, Aberdeen Pr Gr, Md.
Krantz, **2d Lt** Charles, jr, 2101st ASU, Ft Meade, Md.
Lemoine, **2d Lt** Oscar M, jr, 762d QM Subs Sup Co, Cp Pickett, Va.
Lewis, **2d Lt** Theodore H, 490th QM Rclm and Maint Co, Cp Atterbury, Ind.
Mahler, **2d Lt** Donald B, 2171st ASU, A Cml Cen, Edgewood Arsenal, Md.
Biddinger, **2d Lt** Harry C, 2151st ASU, Aberdeen Pr Gr, Md.
Brittain, **2d Lt** Jack O, 4116th ASU Fourth A Det, Ft Worth, Tex.
Canter, **2d Lt** Edward H, 5102d ASU Food Svc Sch, Cp Atterbury, Ind.
Cole, **2d Lt** Warner W, 165th QM Clothing and Gen Sup Co, Ft Devens, Mass.
Davis, **2d Lt** Gerald W, 9151st TSU Jeffersonville QM Dep, Jeffersonville, Ind.
Gallagher, **2d Lt** Donald L, 2102d ASU, Indiantown Gap, Pa.
Heinlein, **2d Lt** Willard H, 523d QM Subs Dep Co Utah Gen Dep USA, Ogden, Utah.
Roberts, **2d Lt** Ted H, 5012d ASU Fifth A Area Food Svc Sch, Ft Sheridan, Ill.
Rose, **2d Lt** Donald R, 523d QM Subs Depot Co Utah Gen Dep USA, Ogden, Utah.
Russell, **2d Lt** Billy F, 4050th ASU the Arty Cen, Ft Sill, Okla.
Wilson, **2d Lt** William L, 311th QM Bn, Ft Devens, Mass.
Vantuyl, **2d Lt** Robert V, 5015th ASU Sta Compl, Cp Atterbury, Ind.
Mercer, **2d Lt** Charles V, 605th QM Ldr Co, Ft Benning, Ga.
Meux, **2d Lt** Joe C, 2114th ASU, Cp Pickett, Va.
Michaels, **2d Lt** James A, 957th QM Ldr Co, Cp Atterbury, Ind.
Selden, **2d Lt** Charles R, 211th ASU, Ft Holabird, Md.
Hoover, **2d Lt** Donald R, 5460th ASU RC, Ft Custer, Mich.
Stolfa, **2d Lt** John T, 113th CIC Det, Chicago.
Medlin, **1st Lt** Thomas F, Ft Lee, Va, to 369th QM Bn, Ft Bragg, NC.

To FEC, Yokohama

From station indicated:
Cummings, **2d Lt** Keith D, Tacoma, Wash.
Harmon, **2d Lt** Delmar R, Ft Worden, Wash.
Shapton, **2d Lt** Donald C, Ft Lawton, Wash.
Maiser, **Maj** Carl J, Ft Ord, Calif.
Moore, **2d Lt** Bill M, Ft Hood, Tex.
Hardee, **2d Lt** Oscar L, Ft Bragg, NC.
Bullock, **2d Lt** Richard S, jr, Ft Hood, Tex.
Bell, **2d Lt** Leon H, Ft Benning, Ga.
Murray, **2d Lt** Theodore A, Ft Lawton, Wash.
Skinner, **Capt** Farel R, Cp Rucker, Ala.
Kodes, **2d Lt** Fred V, Ft Hood, Tex.
Devoll, **2d Lt** Willys D, Ft Hood, Tex.
Delis, **2d Lt** Achilles C, Cp Detrick, Md.
Allen, **2d Lt** William K, Cp Atterbury, Ind.
Cairns, **2d Lt** Frank A, Cp Lucas, Mich.
Genung, **2d Lt** George R, jr, Ft Dix, NJ.
Milford, **2d Lt** Richard J, Ft Devens, Mass.
Murrett, **2d Lt** Thomas W, Ft Devens, Mass.
Seely, **2d Lt** Gordon M, jr, Las Cruces, NMex.
Starling, **1st Lt** William D, jr, Ft Worth, Tex.
Campbell, **Lt Col** Charles H, Ft Sam Houston, Tex.
Madsen, **2d Lt** Delbert R, Yuma, Ariz.
Kirst, **Capt** Joseph F, Columbia, SC.
Mason, **2d Lt** Robert F, Cp Roberts, Calif.
White, **2d Lt** Rudy J, New Orleans POE, La.
Arnott, **Capt** John D, Ft Miles, Del.
Barer, **2d Lt** Alan L, Ft Lewis, Wash.
Turner, **2d Lt** Vernon L, Ft Sill, Okla.
Seaman, **2d Lt** Henry A, jr, Ft Sill, Okla.
Smith, **2d Lt** William D, Ft Hood, Tex.
Williams, **2d Lt** Elmer L, Ft Hood, Tex.
Ryan, **2d Lt** William T, jr, Cp Rucker, Ala.
Breece, **2d Lt** Frederick B, Cp Rucker, Ala.
Farl, **2d Lt** Robert J, Ft Riley, Kans.
Trott, **2d Lt** Alan D, Cp Gordon, Ga.
Grimes, **2d Lt** Robert F, jr, Ft Eustis, Va.
Woodward, **2d Lt** Thomas D, Ft Sheridan, Ill.
Stoneking, **2d Lt** Leo T, Ft Leavenworth, Kans.
Mcleod, **1st Lt** William F, Ft Lee, Va.
Small, **2d Lt** Charles E, Lexington, Ky.
Edwards, **2d Lt** Clarence C, Cp Atterbury, Ind.
Southworth, **2d Lt** George F, Indiantown Gap, Pa.
Lofthus, **2d Lt** Richard C, Ft Meade, Md.
Howell, **2d Lt** Robert B, Cp Pickett, Va.
Mace, **2d Lt** Troy S, Cp Pickett, Va.
Booth, **2d Lt** Christopher H, Cp Drum, NY.
Garner, **2d Lt** Kermit C, Cp Kilmer, NJ.
Jones, **2d Lt** John, Cp Pickett, Va.
Daye, **2d Lt** Leland A, jr, Cp Kilmer, NJ.
Judd, **2d Lt** Robert W, Ft Slocum, NY.
Aichele, **2d Lt** Carl F, Ft Knox, Ky.
Captain, **2d Lt** Wylie T, Ft Monmouth, NJ.
Cook, **2d Lt** Richard R, Ft Monmouth, NJ.
Dewey, **2d Lt** Douglas R, Ft Sam Houston, Tex.
Thompson, **2d Lt** Robert D, Cp Pickett, Va.
Ehrlich, **1st Lt** Allen, Cp Gordon, Ga.
Wagers, **Capt** Isaac S, Ft Lee, Va.

To EUCOM, Bremerhaven

From station indicated:
Graziano, **2d Lt** Eugene E, Ft Bragg, NC.
Hood, **2d Lt** Robin F, Ft Benning, Ga.
Smith, **Col** Mark A H, New York.
Feeney, **2d Lt** Charles L, Cp Polk, La.
Jekel, **2d Lt** Eugene E, Ft Hood, Tex.
Martin, **2d Lt** Emmor G, jr, Ft Hood, Tex.
Goode, **2d Lt** Carl M, Ft Hood, Tex.
Hawkins, **2d Lt** Doyle N, Denver, Colo.
Cooper, **2d Lt** Charles M, Ft Benning, Ga.
Schuchart, **2d Lt** Millard G, Ft Bliss, Tex.
Stephenson, **2d Lt** Eldon J, Ft Sill, Okla.
Ten Eyck, **1st Lt** Richard N, Los Angeles, Calif.
Gaige, **2d Lt** Robert J, Ft Devens, Mass.
Gammon, **2d Lt** David R, Ft Lewis, Wash.
Conners, **2d Lt** Robert J, Cp Atterbury, Ind.
Carr, **2d Lt** Chester S, Ft Devens, Mass.
Cauby, **2d Lt** Omar D, Hot Springs, Ark.
From Ft Lee, Va:
Cooley, **1st Lt** A R — Hunt, **1st Lt** John J
Grovesteen, **Capt** L E — Reideck, **Capt** R R

To USA Forces Antilles, San Juan, PR

From station indicated:
Caskey, **Maj** Neal L, Ft Ord, Calif.

To USA, Alaska, Ft Richardson

From station indicated:
Gyte, **Maj** Milton E, Ft Lee, Va.
Brown, **2d Lt** Joseph P, Cp Polk, La.

FINANCE CORPS—
Maj Gen Bickford Sawyer, C of F

Schmidt, **Maj** Edward L, jr, St Louis, Mo, to Fin Cen USA 9002d AAU, Ft Harrison, Ind.
Fazakerly, **Capt** Richard G, Ft Sill, Okla, to Fin Acct Office USA 9067th AAU, Alexandria, Va.
Rowe, **Capt** Elmer B, St Louis, Mo, to Fin Cen USA, Ft Harrison, Ind.
Midgett, **Capt** Garland H, Ft Harrison, Ind, to Hq Fourth A, Ft Sam Houston, Tex.

MEDICAL SERVICES—
Maj Gen George E Armstrong, SG

Medical Corps

Kahn, **Capt** Charles J, Ft Jackson, SC, to 3441st ASU USAH, Cp Gordon, Ga.
Cutler, **Capt** Herbert, Cp Pickett, Va, to 2102d-1 ASU USAH, Indiantown Gap, Pa.
Anderson, **1st Lt** Samuel T D, Cp Pickett, Va, to 2102d-1 ASU USAH, Indiantown Gap, Pa.

To Stu Det Med Fld Svc Sch, Brooke AMC, Ft Sam Houston, Tex

From station indicated:
Cureton, **1st Lt** Jerald R, Denver, Colo.
Tang, **Capt** Yiwen Y, Ft Lewis, Wash.
Cofield, **1st Lt** Leonard B, Ft Ord, Calif.
Schanzer, **Capt** Stephan N, Ft Ord, Calif.
Holzworth, **Capt** Robert H, Indiantown Gap, Pa.
Fisher, **Maj** Norman, Waltham, Mass.
Westfall, **Capt** Edwin J, Denver, Colo.

To EUCOM, Bremerhaven

From station indicated:
Hufner, **Capt** Robert F, Wash, DC.
McConkie, **Col** Hoard S, Cp Pickett, Va.

Dental Corps—
Maj Gen Walter D Love, Asst to SG

Fox, **Capt** Leonard J, Cp Stoneman, Calif, to 4009th ASU, Cp Polk, La.

To 2114-1 ASU, Cp Pickett, Va

From station indicated:
Sievers, **1st Lt** Raymond F, Ft Lewis, Wash.
Kelly, **1st Lt** Francis J, Wash, DC.

To 3440th ASU, Ft Benning, Ga

From station indicated:
Corriveau, **1st Lt** William A, Wash, DC.
From Ft Sam Houston, Tex:
Bedden, **1st Lt** — Truzx, **1st Lt** B E
L D, jr

To Stu Det Med Fld Svc Sch, Brooke, AMC, Ft Sam Houston, Tex

From station indicated:
Dudley, **1st Lt** Robert E, Denver.
Everhart, **1st Lt** Robert J, Wash, DC.
Jeronimus, **1st Lt** Robert D, Denver.
Kolovos, **1st Lt** Ernest R, Ft Knox, Ky.

Medical Service Corps—
Col Robert L Black, Chief

Adams, **Lt Col** Harry J, Pittsburgh, Pa, to William Beaumont AH, Ft Bliss, Tex.
Gess, **Capt** Paul M, San Francisco, to 3440th ASU USAH, Ft Benning, Ga.
Miller, **Capt** Charles E, Ft Lawton, Wash, to 6003d ASU USAH, Ft Ord, Calif.
Miller, **Capt** Eugene G, Ft Lawton, Wash, to 5021st ASU USAH, Ft Riley, Kans.
Fairweather, **1st Lt** Elwyn B, Cp Kilmer, NJ, to 1362d ASU USA Disp, Ft Totten, NY.

To Brooke AMC, Ft Sam Houston, Tex

From station indicated:
Baez-Estevensasso, Ft Monmouth, NJ.
Crimen, **Capt** John C, Wash, DC.

From Cp Stoneman, Calif

To station indicated:
Foster, **Maj** Ivan M, A Med RTC, Cp Pickett, Va.
Schmidt, **2d Lt** Howard H, 47th Inf Div, Cp Rucker, Ala.
Gosselin, **1st Lt** Daniel G, 5011th ASU, USAH, Cp McCoy, Wis.

To Stu Det Med Fld Svc Sch, Brooke AMC, Ft Sam Houston, Tex

From station indicated:
Harding, **1st Lt** George G, III, Ft Leonard Wood, Mo.
Meagher, **Maj** Harvey E, jr, Cp Polk, La.
Gausepohl, **1st Lt** Elmer B, Cp Atterbury, Ind.
Pearson, **1st Lt** Leonard, Wash, DC.
Thompson, **1st Lt** Herbert J, Denver, Colo.
Reese, **1st Lt** Seth T, jr, Ft Campbell, Ky.
Litrio, **2d Lt** John J, Phoenixville, Pa.
Rowland, **1st Lt** George E, Ft Knox, Ky.
Haworth, **1st Lt** David D, Denver, Colo.
See, **1st Lt** Herbert G, San Francisco, Calif.
Rawlins, **Maj** William A, Hot Springs, Ark.
Kegerreis, **Lt Col** John B, Philadelphia, Pa.
Hayes, **Capt** William H, Ft Bliss, Tex.
Verfuerth, **Maj** Vincent P, Cp Polk, La.
Galvin, **Lt Col** James D, jr, Ft Meade, Md.
Gorrell, **Maj** Charles J, Ft Knox, Ky.
Jones, **Lt Col** Gordon A, Wash, DC.
Wiley, **Maj** Irving B, San Francisco, Calif.
Martin, **Lt Col** Ersel E, Wash, DC.

To 37th Inf Div, Cp Polk, La

From Ft Sam Houston, Tex:
Fox, **2d Lt** W C — Cates, **2d Lt** D E
Peters, **2d Lt** T J, III — Stevenson, **2d Lt** R S
Grubstein, **2d Lt** M

To 47th Inf Div, Cp Rucker, Ala

From Ft Sam Houston, Tex:
Horton, **2d Lt** J V — Sylva, **2d Lt** R G
Cauble, **2d Lt** W E

To OTSIG, Wash, DC

From station indicated:
Murray, **Lt Col** Russell, jr, Ft McPherson, Ga.
Whitaker, **Capt** Harry T, Atlanta, Ga.

To 1st Armd Div, Ft Hood, Tex

From station indicated:
Stein, **1st Lt** George C, A Cml Cen, Md.
From Ft Sam Houston, Tex:
Cunningham, **2d Lt** Russell E — Larson, **2d Lt** R L
Lynch, **2d Lt** R C
Villalobos, **1st Lt** R — Long, **2d Lt** C C, jr

To 31st Inf Div, Cp Atterbury, Ind

From Ft Sam Houston, Tex:
Pietrantonio, **2d Lt** Nichols N — Staley, **2d Lt** H A
Lanning, **2d Lt** K
Switow, **2d Lt** I B — Helle, **1st Lt** F G

From Ft Sam Houston, Tex

To station indicated:
Bigbee, **2d Lt** Hervey B, 5022d ASU USAH, Cp Cooke, Calif.
Overman, **2d Lt** William C, 3441st ASU USAH, Cp Gordon, Ga.
Miller, **2d Lt** Robert B, 3d Armd Cav Regt, Cp Pickett, Va.
Mickelsen, **2d Lt** Kenneth C, 11th Armd Cav Regt, Cp Carson, Colo.
Golder, **2d Lt** Gerald C, 2164th ASU USAH, Ft Eustis, Va.
Bommarito, **2d Lt** Frank P, 6012th ASU USAH, Cp Stoneman, Calif.
Schrader, **2d Lt** Larry L, 44th Inf Div, Cp Cooke, Calif.
Wilkes, **2d Lt** Donald L, 6003d ASU USAH, Ft Ord, Calif.
Urias, **2d Lt** John C, 44th Inf Div, Cp Cooke, Calif.
Farrier, **2d Lt** Maurice H, 3420th ASU USAH, Ft Bragg, NC.
Barrentine, **2d Lt** Loyd A, 44th Inf Div, Cp Cooke, Calif.
Snowden, **1st Lt** Houston D, 45th Med Collecting Co, Cp Atterbury, Ind.
Scurzi, **2d Lt** Warren R, William Beaumont AH, Ft Bliss, Tex.
Dixon, **2d Lt** Willie M, 45th Med Collecting Co, Cp Atterbury, Ind.

To FEC, Yokohama

From station indicated:
Wyant, **2d Lt** Pearl E, Ft Hood, Tex.
Ryan, **2d Lt** Aaron, St Louis, Mo.
Burman, **Lt Col** Charles H, Cp Pickett, Va.

To EUCOM, Bremerhaven

From station indicated:
Leifheit, **1st Lt** Howard C, Medford, Mass.
Flatter, **Lt Col** Findlay F, Ft Sam Houston, Tex.
Hibbs, **1st Lt** Dennis H, Cp Pickett, Va.
From Ft Sam Houston, Tex:
Loft, **Capt** W P — Speth, **2d Lt** A W
Whitaker, **2d Lt** G M — Zeledon, **2d Lt** R H
Ortega, **2d Lt** F A — Zuege, **2d Lt** R S
Disalvo, **2d Lt** S W — Moyers, **2d Lt** G A
Elliott, **2d Lt** J T I, jr — Mozel, **2d Lt** D G
Nystrom, **2d Lt** D R
Fair, **2d Lt** D W — Powell, **2d Lt** R J
Heath, **2d Lt** C V — Royer, **2d Lt** C W
Hirsch, **2d Lt** E G — Belcher, **2d Lt** D W
Kendall, **2d Lt** C E — Evans, **2d Lt** L A
Kilby, **2d Lt** E G — Kinney, **2d Lt** D E
Muddle, **2d Lt** F L — Little, **2d Lt** M D
Parker, **2d Lt** W R — Lucente, **2d Lt** F, jr
Reilly, **2d Lt** C E, jr — Mathias, **2d Lt** R E
Wheeler, **2d Lt** J H — Ronstadt, **2d Lt** R W
Sabol, **2d Lt** D E — Nichter, **2d Lt** D J
Arthur, **2d Lt** Jack W — Fritts, **2d Lt** Arden K
Boggs, **2d Lt** Jack W — Thompson, **2d Lt** W J

Women's Medical Specialist Corps—
Col Nell Wickliffe, Chief

Madget, **Capt** Mary E, Cp Breckinridge, Ky, to 1201st ASU USAH, Ft Jay, NY.

(Continued on Next Page)

Army Orders

(Continued from Preceding Page)

Army Nurse Corps—
Col Ruby F Bryant, Chief

Owen, **Capt** Ethel, Cp Stoneman, Calif. to Murphy AH, Waltham, Mass.
Thornburg, **Capt** Helen J, Boston, to 1262d ASU USAH, Ft Dix, NJ.
Cain, **Capt** Gladys C M, Ft Benning, Ga. to 3523d ASU USA Infirmary, Redstone Arsenal, Huntsville, Ala.
Moore, **2d Lt** Jean V, Denver, to USAH 8454th AAU, Sandia Base, Albuquerque, NMex.

From Cp Stoneman, Calif

To station indicated:
Douglas, **1st Lt** Maxine, 4002d ASU USAH, Cp Chaffee, Ark.
Weeks, **Capt** Nelda L, 3441st ASU USAH, Cp Gordon, Ga.
Redmond, **Capt** Mary E, 1301st ASU USAH, Ft Monmouth, NJ.
Spatzker, **Capt** Herta H E, MDW 7071st ASU USAH, Ft Belvoir, Va.
Teague, **Maj** Madge M, Letterman AH, San Francisco.
Fillmore, **Capt** Helen E, 1262d ASU USAH, Ft Dix, NJ.
Fletterer, **Capt** Florence L, 3021st ASU USAH, Ft Riley, Kans.
Winkler, **Capt** Harriet E, 3440th ASU USAH, Ft Benning, Ga.
Reid, **1st Lt** Ida E, 4050th ASU USAH, Ft Sill, Okla.

To Fitzsimons AH, Denver, Colo

From Ft Sam Houston, Tex:
Davidson, **1st Lt** M K
Ecelbarger, **1st Lt** Nellie A
Engelhardt, **1st Lt** Dorothy M
Lasher, **2d Lt** Ann V
McClelland, **2d Lt** J H
McQuade, **Capt** M C
Hulberg, **2d Lt** H M
Hershberger, **1st Lt** Mildred P

ORDNANCE CORPS—
Maj Gen E L Ford, C of O

Hall, **Col** Francis G, Norfolk, Va. to 9307th TSU, Benicia Arsenal, Benicia, Calif.
Tisdale, **Col** Walter M, Wash, DC, to 9354th TSU Philadelphia Ord Dist, Philadelphia.
Davis, **Maj** Charles E, Cp Stoneman, Calif. to 9308th TSU Birmingham Ord Dist, Birmingham, Ala.
Harper, **Capt** Cecil K, Igloo, SDak, to 9379th TSU Springfield Ord Dist, Springfield, Mass.
Dostall, **Capt** Douglas J, Cp Stoneman, Calif. to 2301st-2 ASU, Cp Ritchie, Md.
Dalton, **1st Lt** William A, Metuchen, NJ, to 41st Explosive Ord Disp Sq, Ft Leonard Wood, Mo.
Williams, **1st Lt** Ernest M, Ft Ord, Calif. to 29th Ord Lt Acft Maint Co, Ft Sill, Okla.

To 9301st TSU, Aberdeen Pr Gr, Md

From station indicated:
Sharkoff, **Capt** Eugene G, Cambridge, Mass.
Mathias, **Capt** John R, Cambridge, Mass.
Boland, **Capt** James J, Montgomery, Ala.
Higgins, **Capt** David, Lafayette, Ind.
Crego, **Capt** Arthur V, Ft Dix, NJ.
Conway, **Capt** Richard F, Cp Polk, La.
Mitman, **Capt** Henry D, Baltimore, Md.
Bassler, **Capt** Robert E, jr, Cambridge, Mass.
O'Brien, **2d Lt** Richard C, Ft Lawton, Wash.
Nolan, **Lt Col** Hubert L, Lafayette, Ind.

To 9393d TSU White Sands Pr Gr, Las Cruces, NMex

From station indicated:
Bushnell, **1st Lt** James L, St Louis, Mo.
Quantz, **Capt** Raoul J, Lafayette, Ind.
McMillan, **Capt** William C, Lafayette, Ind.

To 9300th TSU OC of Ord, Wash, DC

From station indicated:
Hall, **Capt** Thomas E, Ft Bragg, NC.
Skemp, **Capt** Samuel C, jr, Baltimore.
Van Auken, **Capt** Kenneth C, Lafayette, Ind.
Miller, **Capt** Lawrence, Philadelphia.
Ogden, **Lt Col** Charles L, Joliet, Ill.

To Stu Det The Ord Sch, Aberdeen, Md

From station indicated:
Larned, **Capt** Royce P, Lawrence, Kans.
Miller, **Maj** James C, jr, Huntsville, Ala.
Puetz, **Lt Col** William M, Wash, DC.
Purnell, **Lt Col** Sterling E, Wash, DC.
Quinnelly, **Maj** James L, Center Line, Mich.
Reed, **Lt Col** Kenneth O, Baton Rouge, La.
Layman, **Capt** Ralph E, jr, Detroit, Mich.
Anderson, **Capt** Elmer P, Philadelphia, Pa.
Finley, **Lt Col** Glenn S, jr, Ft Knox, Ky.
Hoplin, **Maj** Herman P, Benicia, Calif.
Tuttle, **Maj** George A, West Point, NY.
Richeson, **Lt Col** Hugh A, Wash, DC.
Rasper, **Maj** Vincent W, Dover, NJ.
White, **Maj** Rex H, jr, Center Line, Mich.
Holly, **Maj** George J, jr, St Louis, Mo.
Benson, **Capt** Charles E, Huntsville, Ala.
Hoffman, **Capt** Roy A, Texarkana, Tex.
Josephson, **Maj** Stanton W, Wash, DC.
Carbonell, **Capt** Waldo L, Wash, DC.
Ellis, **Capt** Lindley C, Las Cruces, NMex.
Yanker, **Capt** Frederick W, Cocoa, Fla.
Miles, **Maj** Richard C, Huntsville, Ala.

To 9330th TSU Redstone Arsenal, Huntsville, Ala

From station indicated:
Siebenelchen, **Maj** Paul O, College Park, Md.
Petrone, **Capt** Rocco A, Cambridge, Mass.

To FEC, Yokohama

From station indicated:
Williams, **Lt Col** Carroll J, Anniston, Ala.
Torok, **1st Lt** Harold F, Wash, DC.
Walsh, **Lt Col** Robert J, jr, Huntsville, Ala.
Pedlar, **Capt** John A, Huntsville, Ala.
Ream, **1st Lt** Forrest D, Aberdeen Proving Ground, Md.
Snow, **Capt** Frank G, Aberdeen Proving Ground, Md.
Stewart, **Capt** Stanley D, Ft Lawton, Wash.
Stiteler, **1st Lt** Allen A, Aberdeen Pr Gr, Md.
Astor, **Capt** Raymond J, Aberdeen Pr Gr, Md.
Boy, **Capt** Edmund G, Aberdeen, Md.
Walters, **Capt** Joseph M, jr, Dover, NJ.
Smith, **Maj** Wellington S, Joliet, Ill.

To EUCOM, Bremerhaven

From station indicated:
Schwecke, **Col** Hugh R, Burlington, Iowa.
Wine, **Lt Col** William C, Ft Eustis, Va.
Reel, **Maj** Ronald D, Detroit, Mich.

CHEMICAL CORPS—
Maj Gen Egbert F Bullene, C of Cml C

Marshall, **Capt** Louis, Ft McClellan, Ala. to 9721st TSU NY Cml Proc Dist, New York.

CHAPLAINS CORPS—
Maj Gen Ivan L Bennett, C fo C

Vaskis, **Capt** Vilhelms, Cp Stoneman, Calif. to 2151st ASU Sta Compl, Aberdeen Pr Gr, Md.

TRANSPORTATION CORPS—
Maj Gen Frank A Heileman, C of T

Baze, **Col** Miles J, Brooklyn, NY, to 9220th TSU OC of T, Wash, DC.
Whitfield, **Capt** Charles R, Ft Hood, Tex. to 2114th ASU, Cp Pickett, Va.

To Stu Det Arty Sch, Ft Sill, Okla

From Ft Eustis, Va:
Barfield, **1st Lt** H E.
Jarrell, **1st Lt** R E jr

To FEC, Yokohama

From station indicated:
Saul, **2d Lt** Franklin R, Earle, NJ.
Heinrich, **1st Lt** Robert A, Ft Sill, Okla.

MILITARY POLICE CORPS—
Maj Gen E P Parker, PMG

Dahlen, **1st Lt** Duane C, Ft Holabird, Md. to 115th CIC Det, Regnl Office No 2, Los Angeles, Calif.

To FEC, Yokohama

From station indicated:
Mennig, **2d Lt** Jan C, Cp Cooke, Calif.
Mitchell, **Capt** Douglas C, jr, Cp Cooke, Calif.
Picard, **Capt** Raymond A, Chicago, Ill.

WOMEN'S ARMY CORPS—
Col M A Hallaren, Director

Matthews, **Maj** Clara M, Austin, Tex. to Hq Second Army, Ft Meade, Md.
Savage, **Maj** Mary E, Wash, DC, to 9720th TSU Boston Cml Proc Det, Boston, Mass.
Reece, **Maj** Ruth S, Ft Meade, Md. to 4305th ASU Hq Tex Mil Dist, Austin, Tex.

From Ft Lee, Va

To station indicated:
Dixon, **2d Lt** Geneva A, 5460th ASU RC, Ft Custer, Mich.
Robinson, **2d Lt** Barbara P, 5460th ASU RC, Ft Custer, Mich.

CHIEF WARRANT OFFICERS—

Ruehle, Clarence C, Ft Tilden, NY, to 137th Ord Co, White Sands Pr Gr, Las Cruces, NMex.
Murray, William R, Ft Benning, Ga. to Hq Sp Wpn Comd 8461st AAU, Wash, DC.
Lakey, Cletis M, Ft Lawton, Wash. to 185th Sig C Bn, Cp Polk, La.

To FEC, Yokohama

From station indicated:
McCoy, John A, Cp Polk, La.
Pratt, Owen M, New Orleans, La.
Comper, John B, New Orleans, La.
Butler, Thomas F, Ft Devens, Mass.
Chandler, Leroy L, Ft Wadsworth, NY.
Taylor, Benton, Ft Sill, Okla.
Burns, Charles A, Cp Polk, La.
McDonald, John R, Cp Chaffee, Ark.
Wheeler, James M, Ft Custer, Mich.

To EUCOM, Bremerhaven

From station indicated:
Chambers, Richard N, Wash, DC.
Neely, Charles V, Wash, DC.
Poland, Raymond A, Ft Ord, Calif.
Beckwith, Harold, Cp Gordon, Ga.
Swanson, Harry W, Ft Bragg, NC.

To USA Alaska, Ft Richardson

From station indicated:
O'Connor, John F, Aberdeen, Md.
Connolly, Bernard T, Jersey City, NJ.

WARRANT OFFICERS (JG)—

Cox, Thomas M, Ft Holabird, Md. to MDW 116th CIC Det, Wash, DC.
Couls, Walter F, Westover AFB, Mass. to 47th AAA Brig, San Francisco, Calif.
Adair, Russell R, Ft Lawton, Wash. to 719th Gun Bn, Ft Lewis, Wash.
Owen, John L, Logan, Utah, to 4050th ASU, Ft Sill, Okla.
Zobrosky, Clarence F, Cp Stoneman, Calif. to 34th MP CID, Ft Knox, Ky.
McEachern, John L, Cp Stoneman, Calif. to 306th MP CID, Cp Hanford, Wash.
Carey, William D, Cp Stoneman, Calif. to 59th MP CID, Ft MacArthur, Calif.
Shepherd, John F, Ft Lawton, Wash. to 38th MP CID, Cp Polk, La.
Iwakiri, George K, Ft Holabird, Md. to 115th CIC Det, Regional Office, San Francisco.
Onstot, Clement C, Ft Knox, Ky. to The Engr Cen, Ft Belvoir, Va.
Wolfe, Frank E, Cp Stoneman, Calif. to 464th AAA Gun Bn, Cp Roberts, Calif.
Fackerell, Alvin P, Ft Lawton, Wash. to 26th MP CID, Cp Gordon, Ga.
Weaver, James W, Ft Lawton, Wash. to 5th Armd Div, Cp Chaffee, Ark.
Woods, George E, Atlanta, Ga. to 66th Opns Bn, Ft Bragg, NC.
Hopper, Woodrow W, Cp Stoneman, Calif. to 5012th ASU Fifth A Area Food Svc Sch Det No 4, Cp Atterbury, Ind.
Moore, Andrew J, Cp Stoneman, Calif. to 4053d ASU AFF Board No 4, Ft Bliss, Tex.
Holsapfel, Clifford A, Ft Lawton, Wash. to 244th Ord Depot Co, Cp Atterbury, Ind.
Jackson, Charles L, Cp Stoneman, Calif. to 698th AAA Gun Bn, Ft Custer, Mich.
Uher, Jerome M, Detroit, Mich. to 7th Armd Div, Cp Roberts, Calif.
Greene, Richard L, Ft Jackson, SC, to 3431st ASU, Ft Jackson, SC.
Nixon, Jack H, Ft Knox, Ky. to Hq XVIII Abn Corps, Ft Bragg, NC.
Stamps, Martin E, Ft Dix, NJ, to 373d Trans Maj Port, Cp Kilmer, NJ.
Edmonds, N E, Ft Lawton, Wash. to 96th Ord Co White Sands Pr Gr, Las Cruces, NMex.

To FEC, Yokohama

From Ft Belvoir, Va:
Smith, Walter M
Horn, Frank, sr
Lyle, James F

From Cp Kilmer, NJ:
Cherry, James W
Glover, Charles C
Gurn, M J
Miller, Charles J

From Ft Dix, NJ:
Carlisle, Ertice K
Ihling, Charles E
Kilpatrick, W R

From station indicated:
Bounds, Jesse C, Cp Chaffee, Ark.
Gordon, Clary D, Cp Polk, La.
Schrade, Ralph E, Cp Atterbury, Ind.
Pounds, Russell G, Ft Belvoir, Va.
Barwick, Albert F, Ft Jackson, SC.
Albright, George O, Ft Wadsworth, NY.
John, Francis S, New York, NY.
Collins, Thomas A, Cp Atterbury, Ind.
Heinz, Edward J, Ft Ord, Calif.
Crump, Orlandus, Ft Monmouth, NJ.
Miller, Robert D, Cp Cooke, Calif.
Stockwell, Francis M, Newburgh, NY.
Garvey, Dennis P, jr, Cp Rucker, Ala.
Merli, Peter A, Ft Eustis, Va.
Mincey, Talmadge W, Ft McPherson, Ga.
Cheatham, Major C, Ft Jackson, SC.
Johnson, George T, Ft Benning, Ga.
Pisani, George, Ft Devens, Mass.
Platt, Irwin, New York, NY.
Ridgaway, Bert E, Cp Atterbury, Ind.
Corley, John W, Atlanta, Ga.
Ross, Martin C, New York, NY.
McKenna, Robert E, Ft Hancock, NJ.
Waldrip, Floyd, Atlanta, Ga.
Goodman, Jack, Cp San Luis Obispo, Calif.
White, Melvin L, Chicago, Ill.
Mason, Robert F, West Point, NY.
Jay, Byron, Ft Bragg, NC.
Davy, Edward F, Cp Edwards, Mass.
Walker, Ben H, Ft Knox, Ky.
Marlar, William E, Cp Stewart, Ga.
Moody, Raymond E, Macon, Ga.
Moon, Joseph F, Ft Eustis, Va.
Morley, Leonard A, Monterey, Calif.
Murphy, Gordon G, Jackson, Miss.
Wilder, Luther V, Sacramento, Calif.
Witwicke, John, Phoenix, Ariz.
Zink, Archie N, Ft Sill, Okla.
Peschell, Albert E, Ft Knox, Ky.
Blankenship, Lewis P, Cp Roberts, Calif.
Bockman, Mack, Ft MacArthur, Calif.
Cohen, Theodore, Cp Stoneman, Calif.
Greene, George A, Cp Edwards, Mass.
Zahorian, Elmer, Ft Knox, Ky.
Cothran, Robert L, Sacramento, Calif.
Field, Almont E, Ft Riley, Kans.
Flood, Gerald J, Cp Roberts, Calif.
Gordon, Chester B, Cp Carson, Colo.
Guthrie, Otto F, Ft Leonard Wood, Mo.
Hudson, Charles H, Los Angeles, Calif.
Johnson, Paul W, Atlanta, Ga.
Kleiser, Bernard P, Cp Carson, Colo.
Lamb, Raymond G, Ft Ord, Calif.
Larkin, Ralph R, Ft Jackson, SC.
Lofton, John M, Cp Edwards, Mass.
Bosch, John C, Vancouver, Wash.
Greer, Charles W, Ft Worden, Wash.
Roemer, Eugene M, Boise, Idaho.
Riebel, Lewis C, Cp Atterbury, Ind.
Hennessey, James C, Ft Knox, Ky.
Barnett, Charley R, Cp Stoneman, Calif.
Low, Werner A, Ft Bragg, NC.
Rossman, Phillip G, Ft Benning, Ga.
Sparti, Joseph F, San Francisco, Calif.
Tillman, Oliver C, Cp Atterbury, Ind.
Vogelsong, Arthur M, Cp Polk, La.
Hiltgen, William F, Pittsburgh, Pa.
Holmes, Raybond, Ft Knox, Ky.
Kelly, Lester B, Ft Meade, Md.
Lawlor, Clarence A, Charlottesville, Va.
Linagen, Edward H, Ft Campbell, Ky.
Risting, John H, Indiantown Gap, Pa.
Wilson, Ernest, Ft Knox, Ky.
Wooten, Boyd W, Cp Breckinridge, Ky.
Cook, Freddie, Cp Breckinridge, Ky.
Crothers, Floyd E, Baltimore, Md.
Dollar, Clint O, Cp Pickett, Va.
Dunleavy, John A, Chester, Pa.
Glazier, Frank X, Cp Pickett, Va.
Potts, Jimmie N, Wash, DC.
Carey, Lewis J, Ft Ord, Calif.
Gorby, William R, Ft Dix, NJ.
Lively, Jack W, Ft Knox, Ky.
Warner, Raymond, Ft Knox, Ky.
Trio, Samuel, Ft Knox, Ky.
Metoyer, Alfred L, Ft Knox, Ky.
Stewart, Joseph B, Ft Totten, NY.
Paul, Lacy W, Austin, Tex.
Payne, Edward M, jr, Monroe, La.
Peck, George M, Ft Bragg, NC.
Rinehart, Joseph F, Ft Mason, Calif.
Rose, Gene H, Cp Cooke, Calif.
Schoonover, William R, Cp Cooke, Calif.
Smith, Leon E, Ft Bragg, NC.
Sutcliffe, Harold R, Ft Knox, Ky.
Fledderjohn, Charles W, Cp Polk, La.
Hansberry, John W, Cp Rucker, Ala.
Hokenson, Edward D, Los Angeles, Calif.
Long, Julius F, sr, Ft Hood, Tex.
Jackson, Henry C, Cp Stewart, Ga.
Johnson, John H, Ft Bliss, Tex.
Carson, Archie K, Ft Knox, Ky.
Daniels, James N, Prairie View, Tex.
Maher, Walter, jr, Cp Polk, La.
Abel, Frank T, Cp Polk, La.
Taylor, Frank C, Cp Cooke, Calif.
Trotter, Howard F, Ft Ord, Calif.
Watson, Melvin L, Galveston, Tex.
Wood, Andrew L, Ft Sam Houston, Tex.
Dunn, Leo M, Cp Polk, La.
Chubb, George F, Ft Sam Houston, Tex.
Hill, James O, Prairie View, Tex.
Borrell, Gerald J, Ft Bliss, Tex.

To EUCOM, Bremerhaven

From station indicated:
Miller, Francis L, Ft Sheridan, Ill.
Veal, Don H, Cp Atterbury, Ind.
Craig, William A, Ft Sam Houston, Tex.
Martin, Thomas A, Ft Riley, Kans.
McKee, Morris R, Evansville, Ind.
Moe, William E, Ft Leonard Wood, Mo.
Teel, Ottis A, Cp Carson, Colo.
Conklin, Donald E, Cp McCoy, Wis.
Defalco, Michael, Chicago, Ill.
Gay, Mason H, Cp Crowder, Mo.
Hudson, Lloyd E, Minneapolis, Minn.
Ingignoli, Liebro A, Chicago, Ill.
Bistritz, William P, Cp Polk, La.
Estell, James M, Cp Polk, La.
Rudolph, Richard A, Cp Polk, La.
Fenton, Joel V, New Orleans, La.
Wiegand, Paul S, Ft Bragg, NC.
Charity, Orgden D, Ft Eustis, Va.
Judge, John A, Pittsburgh, Pa.
Weissmann, Franz P, Ft Hood, Tex.
Smith, Warren E, Ft Monroe, Va.
Madison, Herbert L, Ft Dix, NJ.
White, John W, Ft Dix, NJ.
Roberts, James U, Ft Meade, Md.
Peterson, Joseph W, Ft Devens, Mass.
Kruckenberg, Carl G, Cp Carson, Colo.
Probst, Foster S, New York, NY.
English, John, Cp Pickett, Va.
Goodwater, Cornelius F, Wilberforce, Ohio.
Miller, Paul R, Indiantown Gap, Pa.
Millican, Maurice E, Scranton, Pa.
Atkins, Clinton D, Ft Hayes, Columbus.
Briley, Karl G, Ft Myer, Va.
Perry, Robert C, Cp Stoneman, Calif.
Stewart, John W, Cp Polk, La.
Neighbor, Jack N, Ft MacArthur, Calif.
Reynolds, Donald E, Cp Carson, Colo.
Moore, James A, Denver, Colo.

To 7689th Hq Gp USFA, Salzburg, Austria

From station indicated:
Mallett, Dibrell E, Ft Bragg, NC.
Pacek, Louis E, Pittsburgh, Pa.

To USA Forces Antilles, San Juan, PR

From station indicated:
Flenhage, Wilfred J, Cp Carson, Colo.
Mensinger, Edwin R, Cp Atterbury, Ind.
Johnston, Lee R, Cp Cooke, Calif.

To USA, Alaska, Ft Richardson

From station indicated:
Yasilou, George, Ft Totten, NY.
Thrasher, Willard D, Ft Benning, Ga.
Chapman, Marion D, Cp Atterbury, Ind.

TO ACTIVE DUTY—

Emrich, **2d Lt** Herbert W R, MSC, Stu Det, Brooke Army Hosp, Brooke AMC, Ft Sam Houston, Tex.
Gurewitch, **1st Lt** Zelda G, ANC, Third Army, 3440th ASU US Army Hosp, Ft Benning, Ga.
Nazzaro, **2d Lt** Samuel G, MSC, Stu Det, Fitzsimons Army Hosp, Denver, Colo.
O'Neil, **1st Lt** Robert C, CH, Sixth Army, 6006th ASU Sta Complement, Ft Lewis, Wash.
Taylor, **Capt** John R, CH, First Army, Sta Complement, Ft Monmouth, NJ.
Dunn, **1st Lt** Lucille M, ANC, Second Army, 2164-1 ASU, US Army Hosp, Ft Eustis, Va.
Gall, **1st Lt** John D, CH, Second Army, 2102d ASU Sta Complement, Indiantown Gap Mil Res, Pa.
Hutchins, **1st Lt** Gordon E, CH, First Army, 9th Inf Div, Ft Dix, NJ.
Mussman, **1st Lt** Bernard, CH, Third Army, 3440th ASU, Ft Benning, Ga.
Scott, **1st Lt** Dorothy M, ANC, Stu Det, Med Fld Svc Sch, Brooke AMC, Ft Sam Houston, Tex.
Soloff, **1st Lt** Rav A, CH, Second Army, 2108th ASU, Sta Complement, Cp Breckinridge, Ky.
Thomas, **1st Lt** Carl A, CH, Second Army, 2101st ASU, Sta Complement, Ft Meade, Md.
Montgomery, **1st Lt** Robert W, DC, Stu Det, Madigan Army Hosp, Tacoma, Wash.
Wolfe, **1st Lt** Barbara J, WAC, 2004th ASU

(Please turn to Next Page)

Army Orders

(Continued from Preceding Page)

WAC Tng Cen, Ft Lee, Va.
Boyce, **1st Lt** William M, jr, CH, Second Army, 101st Abn Div, Cp Breckinridge, Ky.
Di Salvo, **1st Lt** Charles, CH, First Army, 9th Inf Div, Ft Dix, NJ.
Wilson, **1st Lt** Saul T, jr, VC, Fifth Army, 5035th ASU, Veterinary Food Insp Svc, Chicago, Ill.
Gibbs, **2d Lt** Juanita L, WMSC, Med Fld Svc Sch, Brooke AMC, Ft Sam Houston, Tex.
Hammel, **2d Lt** Dawn V, WMSC, Med Fld Svc Sch, Brooke AMC, Ft Sam Houston, Tex.
Matsuda, **2d Lt** Kiyo K, WMSC, Md Fld Svc Sch, Brooke AMC, Ft Sam Houston, Tex.
Williams, **2d Lt** Neoma, WMSC, Med Fld Svc Sch, Brooke AMC, Ft Sam Houston, Tex.
Campbell, **1st Lt** Leland H, CH, 47th Inf Div, Cp Rucker, Ala.
Zimmerman, **1st Lt** Merlin T, CH, 5017th ASU, Sta Complement, Ft Leonard Wood, Mo.
Walker, **Capt** Robert D, VC, 9124th TSU-QM, New York QM Proc Agency, New York, NY.
Edwards, **1st Lt** Robert W, Ch, 37th Inf Div, Cp Polk, La.
Farrow, **1st Lt** Alpha A, Ch, 6100th ASU, Sta Complement, Cp Roberts, Calif.
Parker, **1st Lt** Prentis E, jr, MC, Stu Det, William Beaumont Army Hosp, El Paso, Tex.
Ray, **2d Lt** John E, jr, Arty, 4050th ASU Ft Sill, Okla.
Shea, **2d Lt** Margaret J, ANC, Sixth Army, 6012th ASU, USA Hosp, Cp Stoneman, Calif.
Henderson, **1st Lt** James D, JAGC, Third Army, 3441 ASU Camp Gordon, Ga.

RETIRED—

Haisley, **Col** Chester D, Inf, ret for age.
Steiger, **Col** Wallace C, FC, ret for age.
Collier, **Capt** James R, MC, pd (30%).
Strange, **Capt** Fred A, MPC, pd.
Benefiel, **Capt** Jennie P, ANC, pd (30%).
Seals, **1st Lt** Marvin, jr, Arty, pd (60%).
Gerard, **2d Lt** James N, Inf, pd (30%).

RESIGNED—

Kelly, **Capt** John S, MC.

PROMOTED IN RA—

To Major

Worrell, Raleigh O, Arty.

To Captain

Marine, David N, MC.
Hayes, Harold R, jr, DC.
Bowman, Goldie M, ANC.
Riley, Mary F H, ANC.
Strauss, Mary A, ANC.
Capps, Jefferson DeR, Armor.
Cavanna, Augustus R, jr, Arty.
Coldren, Ira B, jr, Inf.
Favret, Andrew G, Arty.
Friar, Clyde L, Cml C.
Harrington, James B, jr, Arty.
Marriott, Thomas E, Arty.
Post, Everett O, Inf.
Stein, Herman, Inf.
Stewart, George C, jr, Inf.
Stuckey, Jonas W, Arty.
VanHout, Harold A, Inf.
Viney, George C, Inf.
Wallman, John C, Inf.

To 1st Lieutenant

Fuller, Jean M, WAC.
Fauble, Phyllis H, WMSC.
Howard, Edward B, Sig C.
Howell, Martin D, Armor.
Kuefler, Kenneth T, Ord C.
Selby, Lewis S, Arty.
Semmens, Gervies L, Arty.
Staples, Franklin E, Inf.

TEMPORARY PROMOTIONS—

To Captain

Masden, Josephine, ANC.
Addleman, Robert H, DC.
Anderson, Richard B, MC.
Conley, John R, MC.
Fagan, George E, MC.
Ferguson, Thomas B, MC.
Goldbloom, Robert S, MC.
Gray, Melvin, MC.
Habib, David O, DC.
Hoban, Thomas J, jr, MC.
Hoffer, Herbert M, DC.
Hoover, Norman W, MC.
Javer, Jerome M, MC.
Klop, Edward J, MC.
Lavin, Robert J, MC.
Matthews, James H, MC.
Rumage, Joseph P, MC.
Farley, Thomas J, Inf.
Berry, James R, DC.
Brooks, Carl D, DC.
Clayman, Charles B, MC.
Cloyd, James B, DC.
Curelop, Sidney, MC.
Ettinger, Richard H, MC.
Greeley, Joseph P, MC.
Haws, Opie B, jr, DC.
Knight, Robert G, MC.
Manney, James W, DC.
Mills, Harold J, MC.
Moore, David T, DC.
Presgrove, Russell J, DC.
Rannick, Gilbert A, MC.
Simpson, Zachary A, MC.
Taylor, Kenneth E, VC.
Troutt, Jack E, DC.
Waggenspack, Clay A, jr, MC.
Warman, Seymour, MC.
Watts, Eugene E, DC.
Wendt, William W, DC.

To 1st Lieutenant

Boren, Otis O, Inf.
Breen, Florence L, jr, CE.
Burnett, John T, CE.
Campbell, Adelbert L, Arty.
Leonard, Laurence R, AGC.
May, John R, AGC.
Payne, Joseph N, Ord C.
Bergfeld, William A, jr, Inf.
Finsterle, James C, Cml C.
Bowden, Murray C, AGC.
Choate, Harlan J, MI.
Shealy, Preston S, Ord C.
Slaughter, Clarence W, Arty.
Strain, Robert E, CE.
Chappell, James H, Inf.
Zauche, Roy R, CE.
Bennett, Clarence H, MI.
Connor, Rodney V, Arty.
Gordon, Robert G, Inf.
Graeff, Richard F, Sig C.
Hume, Joseph W, MSC.
Moore, Bill, CE.
Norman, Max E, Sig C.
Sanders, Hiram R, jr, Cml C.
Ward, John J, CE.
Watson, Forrest W, QMC.

SEPARATIONS—

English, **Capt** Van Harvey, CE, Par 3, SR 135-175-4.
Doggett, **Capt** Sidney Herbert, jr, Sig C, Par 3, SR 135-175-4.
Sapp, **CWO** Joseph E, SR 605-225-4.

Under Par 4 SR 135-175-4

Smith, **Capt** Byron R, MSC.
Wands, **Capt** Thomas F, FC.
Lundberg, **Capt** Gerald Edwin, Arty.
Nitsch, **2d Lt** Adolph, CE.
Colling, **1st Lt** Benjamin M, MPC.
Scalzo, **Capt** Joseph B, MSC.
Powell, **Maj** William S, Arty.
Conway, **1st Lt** John Lawrence, Inf.
Elko, **Capt** Edward George, Inf.
Rome, **1st Lt** John Paul, FC.
Melaugh, **Capt** Edward Gerard, AGC.
Bockstanz, **1st Lt** Glenn Hazen, Arty.
Hoerr, **1st Lt** Madolin Ferner, WAC.
Henschel, **1st Lt** Charles Henry, CE.
Gambulos, **1st Lt** Byron James, Inf.
Hammer, **2d Lt** George Ashe, jr, Inf.

Under Par 4 SR 135-175-4

Carney, **Capt** Charles Carroll, AGC.

Under Sec 21 UMT and Svc Act

Markle, **Col** Harry Atkins, jr, Arty.
Martin, **Lt Col** Edward Scott, Inf.
Mullens, **Capt** Richard Arnold, FC.
Agee, **1st Lt** Luther Thornhill, jr, CE.
Cymrot, **1st Lt** Irwin Maurice, Inf.
Mitchell, **Capt** Ernest Albert, GS.
Good, **1st Lt** John, Ord C.
Abbott, **Maj** Temple Wheeler, QMC.
Egan, **1st Lt** Michael Joseph, jr, Inf.
Bay, **1st Lt** Thomas A, jr, Arty.

Under Sec 515 (d) PL 381, 80th Cong

Taylor, **1st Lt** Walter Lloyd, Sig C.
Schreib, **1st Lt** Alexander J, jr, FC.
Myers, **Maj** Robert Vincent, TC.
Zucarelli, **Capt** Philip Alfonso, Cml C.
Rickerson, **Capt** Roy Kirby, Inf.
Donohue, **1st Lt** Harry Joseph, Sig C.
Braafladt, **1st Lt** Louis Chester, Sig C.
Crane, **Maj** Esther Patterson, WAC.
Fina, **1st Lt** Joseph Nicholas, QMC.
Adair, **Capt** Thomas Everett, Inf.
Vinton, **Capt** Edward J, CE.
Fitzpatrick, **Capt** Jack Clifford, MC.
Eugene, **Maj** William Gene, Inf.
Palmer, **Capt** Howard M, Arty.
Matera, **Capt** Vincent Leonard, Arty.
Lee, **Maj** Ulysses Grant, jr, Inf.
Culp, **Capt** Raymond Beatty, TC.
Arberg, **1st Lt** Harold Walton, AGC.
Brown, **1st Lt** Banks David, jr, Sig C
Clark, **1st Lt** John Raymond, JAGC.
Kelsey, **1st Lt** Arthur Samuel, JAGC.
Paschal, **Capt** Richard Frederick, jr, Ord C.
Caster, **1st Lt** Paul Richard, Inf.
Nicholls, **Capt** Raymond Howard, Sig C.
Hendrick, **1st Lt** James Wesley, MC.
Bennett, **Capt** Thomas Edwin, JAGC.
Hooper, **Capt** Walter Earle, jr, JAGC.
Fuller, **Col** Thomas, TC.
Lawrence, **1st Lt** Lonsdale Roper, Sig C.
Barnhart, **Capt** Jefferson Clifford, Armor.
Hogeman, **Capt** George Ledget, FC.
Lewis, **1st Lt** Raymond Charles, jr, Armor.
Methven, **1st Lt** Walter McFarlane, Sig C.
Gleason, **Lt Col** Isaac Willard, Sig C.
Lovell, **1st Lt** Colin Rhys, Sig C.
Parker, **1st Lt** Herbert Carroll, Armor.
Prince, **1st Lt** George N, MI.
Brierly, **1st Lt** William Gerald, MSC.
Allan, **Maj** Joseph, jr, CE.
McGowan, **1st Lt** James Richard, JAGC.
Miller, **1st Lt** Martin J, jr, Armor.
Chason, **2d Lt** Charles Gilbert, Inf.
Calamari, **1st Lt** John Daniel, JAGC.
Keith, **Capt** Harold, jr, MI.
Clements, **Maj** Samuel Eugene, Sig C.
Costello, **1st Lt** Richard Edward, JAGC.
Decoster, **Capt** George Louis, CE.
Kraegel, **1st Lt** Wilfred Albert, Inf.
Axline, **Capt** Martha Jane, WAC.
Glenny, **Capt** Lyman Albert Sig C.

DESIGNATED ARMY AVIATORS—

Seavey, **1st Lt** Harry A, Armor.
Senior Army Aviators:
Bonine, **Capt** James G, jr, Arty.
Smith, **Capt** Harold T, Arty.
Ashton, **1st Lt** Stuart T, Arty.
Cornell, **Capt** Robert F, jr, Inf.
Kulbeck, **Capt** Raymond L, Ord C.
Stockton, **Capt** Purl A, jr, Arty.
Baker, **1st Lt** Clifford E, CE.
Bamford, **1st Lt** Malcolm, Arty.
Baringer, **1st Lt** Henry J, Ord C.
Burr, **1st Lt** Harold L, Inf.
Carr, **1st Lt** Edwin O, Arty.
Collins, **1st Lt** John J, Arty.
Edelmeyer, **1st Lt** Max P, Inf.
Frizzell, **1st Lt** Harry P, Sig C.
Graham, **1st Lt** Murdo M, Armor.
Johnson, **1st Lt** Clyde P, Inf.
Marlin, **1st Lt** Perry S, CE.
Mathias, **1st Lt** Robert D, CE.
Miller, **1st Lt** Thomas O, Ord C.
Mulkern, **1st Lt** James A, CE.
Neuman, **1st Lt** John A, Inf.
Phillips, **1st Lt** Edward W, Inf.
Quinn, **1st Lt** Ralph E, Inf.
Smith, **1st Lt** Richard E, Inf.
Buckner, **2d Lt** Boyce B, CE.
Bowling, **2d Lt** Fred R, Arty.
Chapman, **2d Lt** John L, Arty.
Dugan, **2d Lt** Samuel S, Arty.
Harpman, **2d Lt** David, Sig C.
Hunt, **2d Lt** Herbert N, TC.
Newman, **2d Lt** Colvin, Sig C.
Payne, **2d Lt** Joseph N, Ord C.
Provencher, **2d Lt** Conrad J, Sig C.
Rutledge, **2d Lt** Earl V, jr, Sig C.
Shortridge, **2d Lt** Richard B, Arty.
Thurston, **2d Lt** Tollie O, Ord C.
Todd, **2d Lt** Thomas C, Inf.
Wiggs, **2d Lt** Russell L, jr, Sig C.
Brabson, **Maj** William H, jr, Ord C.
Duncan, **Capt** Donald E, Arty.
Lockwood, **Capt** Samuel M, Inf.
Prem, **Capt** Donald J, Arty.
Welter, **Capt** Thomas R, Arty.

BRANCH ASSIGNMENTS—

Patterson, **Maj** Emery E, AGC, OAC of S G3, rel fr detail to dy with the AGS and asg to dy on the AGS.
Coates, **1st Lt** John M (Inf), Hq 82d Abn Div, Ft Bragg, NC, rel fr detail to Arty and fr asg to Inf and asg to Arty.
Sears, **1st Lt** Wallace R (Arty), 6th Trans Heptr Co, Ft Sill, rel fr detail to TC and fr asg to Arty and asg to TC.
Lothrop, **Capt** James N, jr, Arty, Hq Fld Comd AFSWP Sandia Base, Albuquerque, NMex, rel fr asg to Arty and asg to Ord C.
Beckett, **1st Lt** James E, Arty, 6515 ASU Utah ROTC Instr Gp, Utah State Agricultural College, Logan, rel fr asg to Arty and asg to Ord C.
Wyruchowski, **2d Lt** Edward P, jr, Armor, The Armd Sch, Ft Knox, Ky, rel fr asg to armor and asg to CE.
Hall, **Lt Col** Francis G, Arty, Armed Forces Staff College, Norfolk, Va, rel fr asg to Arty and asg to Ord C.
Stetekluh, **Capt** Robert E, Inf, USMA West Point, NY, rel fr asg to Inf and asg to QMC.

DETAILED—

As Inspector General

Mayo, **Maj Gen** Glen M, Inf, Hq Second A, Ft Meade, Md.
Lange, **Lt Col** Herman W W, Arty, OTIG 8539th AAU, Wash, DC.
Rigby, **Col** Walter A, Armor, OTIG 8539th AAU, Wash, DC.
Burkhart, **Col** Esher C, Arty, OTIG 8539th AAU, Wash, DC.
Parker, **Lt Col** Edgar A, Inf, Hq Fifth A, Chicago.
Smith, **Lt Col** Frank E, jr, Inf, Hq 8th Inf Div, Ft Jackson, SC.
Buckles, **Capt** Ronald J, Inf, Hq 8th Inf Div, Ft Jackson, SC.
Carmody, **Capt** Edward R, Inf, Hq The Inf Cen, Ft Benning, Ga.
Dillaway, **Lt Col** George L, jr, Inf, Hq Sixth A, San Francisco.
Lincoln, **Lt Col** Lucius F, Cml C, 9710th TSU Fld Office, OCCMLC, A Cml Cen, Md.
Raber, **Capt** Lewis W, Inf, Hq Cp Carson, Colo.
Ogden, **Capt** Sidney Z, Inf, Hq Ft Bragg, NC.
Hill, **Col** Donald C, CE, 9803d TSU CE East Ocean Div, Richmond, Va (redetailed).

In Judge Advocate General's Corps

Kerley, **1st Lt** Ernest L, Inf, 148th Inf 37th Inf Div, Cp Polk, La.
Smith, **Capt** Robert L, Inf, US Mil Advisory Gp to Republic of Korea, 8202d AU, APO 301, FECOM.

In Ordnance Corps

Miller, **Maj** Edna R, WAC, Pers Cen, Ft Lawton, Wash.
Culpepper, **Capt** William S, Inf, Co D 26th Inf Regt APO 139, EUCOM.
Travis, **1st Lt** William H, Inf, Co D 1st Bn 2d Inf, Ft Myer, Va.
Newman, **2d Lt** Jean M (WAC), QM Tech Tng Svc, Ft Lee, Va.
Durfee, **Capt** David W, MPC, OCOFORD, Wash, DC.
Curey, **1st Lt** Claude C, Inf, 725th Ord Maint Co, APO 25, FECOM.

With Army General Staff

Holderness, **Lt Col** Stephen W, Inf, OAC.
OAC of S G2:
Pilliod, **Lt Col** Dallas A, Inf.
Marsh, **Maj** Robert D, Inf.
Smullin, **Lt Col** Thomas E, TC.
Lillard, **Col** Gerald F, Arty.
Dusenbury, **Col** Carlisle C, Inf.
Sutton, **Maj** Arthur J, Inf.
Miller, **Col** Lee C, Inf.
Vanderhoef, **Lt Col** Dean T, Armor.
Smith, **Col** Harvey H, Inf.
OAC of S G1:
Craven, **Lt Col** Virgil E, Inf.
OAC of S G3:
Dodge, **Lt Col** Howard D, Arty.
Williams, **Lt Col** Robert R, Arty.
Conway, **Maj** Walter E, Inf.
Quinn, **Lt Col** William N, Inf.
Taylor, **Lt Col** Alton R, Inf.
Scott, **Lt Col** Eccles H, Inf.
Tyler, **Lt Col** James E, Inf.
Hawes, **Lt Col** Howard R, TC, OCA 8528th AAU, Wash, DC.

In Corps of Engineers

Stonecipher, **Capt** Amos, Inf, Co I 130th Inf Regt, Cp Cooke, Calif.
Walker, **Capt** Paul E, Inf, 190th Engr (C) Co, 278th Inf RCT, Cp Drum, NY.
Cochran, **2d Lt** Bobby L, QMC, 840th Engr Avn Bn, Beale AFB, Calif.

In Finance Corps

Aydt, **Capt** Rosalie A, WAC, Class E Almt Div A Fin Cen, St Louis, Mo.

In Adjutant General's Corps

Bush, **1st Lt** Glendall O, Inf, Hq 44th Inf Div, Cp Cooke, Calif.

In Infantry

Kelty, **1st Lt** Henry J, QMC, 18th Inf Regt, APO 1, EUCOM.

In Artillery

Landis, **1st Lt** Charles M, FC, Hq USA Alaska, APO 942, c/o PM Seattle.

RELIEVED FROM DETAIL—

In Artillery

House, **Maj** Rufus W (AGC), 110th Repl Bn AGC APO 301 FECOM.

In Infantry

Bryan, **1st Lt** John A (CmlC), 29th Inf Regt, APO 331, FECOM.
Burns, **2d Lt** Richard F (MPC), 706th MP Bn, APO 777, c/o PM, New York.
Newell, **1st Lt** Henry C, (FC), GHQFEC APO 500.

As Inspector General

Trigg, **Lt Col** Thomas K, Sig C, Hq Sig C TC, Cp Gordon, Ga.

In Armor

Bohnett, **1st Lt** Donald E, (FC) 714th Tank Bn, Ft Bragg, NC.
Darrington, **1st Lt** Kenneth R, (FC) Hq EUCOM.
Tracy, **1st Lt** Thomas E, (FC) Hq EUCOM.
Wells, **1st Lt** William A, (FC) Hq EUCOM.

In Transportation Corps

Trey, **Capt** Edward L (CmlC), 9210th TSU-TC Marietta TC Dep, Marietta, Pa.

In Military Police Corps

Ryan, **Capt** Franklyn J, (Inf) MP RTC 8801st TSU, Cp Gordon, Ga.
Docherty, **1st Lt** William J, (Inf), FECOM.
Farrell, **Capt** Raymond G (Inf), Cp Kilmer, NJ.
Powell, **Capt** Charles E, (Inf) Hq 4052d ASU AA & GM Cen, Ft Bliss, Tex.
Murray, **Maj** Matthew S jr, (Inf) Hq XVI Corps, APO 14, FECOM.
Richardson, **Lt Col** Robert E, (Inf) 519th MP Bn FECOM.
Smith, **1st Lt** Gordon R, (Inf) Co B 174th MP Bn, Ft Sheridan.
Wells, **1st Lt** Walter S, (Inf) 45th Inf Div 45th MP Co, APO 86 FECOM.
Wilson, **Capt** Robert K, (Inf) POW Exchange Comd, APO 301 FECOM.
Brown, **Lt Col** Lester M, (Inf) 47th Inf Div 47th MP Co, Cp Rucker, Ala.

CHANGE OF NAME—

Pulis, **Lt Col** Esther P, WAC RA, to Esther P. Corcoran.
Bond, **Capt** Mildred Virginia, WMSC RA, to Mildred Virginia Scardina.
Cooper, **Capt** Gathel, ANC ORC, to Gathel Cooper Laythe.
Faust, **Capt** Lillian Ruth, WAC RA, to Lillian Faust Johnson.
Bennett, **1st Lt** Virginia N, ANC ORC, to Virginia Bennett Rogers.
Brooks, **1st Lt** Ada J, ANC ORC, to Ada J Cromwell.
Fabrizio, **1st Lt** Romolo Louis, MPC ORC, to Ronald Louis Fabrizio.
Lewis, **1st Lt** Betty Jane, WMSC ORC, to Betty Jane Lewis Wolfe.
O'Connor, **1st Lt** Marion Irene, ANC USAR, to Marion O'Connor Ungrich.
Wessel, **1st Lt** Martha K, ANC ORC, to Martha K Wessel Brown.

ENLISTED MEN RETIRED AND RECALLED TO AD—

Kasper, **M/Sgt** P
Mosqueda, **M/Sgt** S
Wathen, **M/Sgt** P V
Rosemark, **SFC** A
Armbrister, **M/Sgt** L
Braun, **M/Sgt** W
Gardner, **M/Sgt** W R
Romano, **M/Sgt** J J
Carriere, **M/Sgt** E
Hicks, **M/Sgt** J C
Scott, **M/Sgt** G C
Estoque, **Sgt** F

(Continued on Next Page)

Army Orders

(Continued from Preceding Page)

ENLISTED MEN RETIRED—

Carr, **Sgt** Albert E, removed from temp disab list and ret.
Kimbro, **Cpl** J A
Mauzy, **Cpl** V D
McLaughlin, **Cpl** A R
Meyer, **Cpl** E F
Sanford, **Cpl** P F
Smith, **Cpl** Lige, jr
Berrios-Cintron, **Pfc** Ruperto
Jones, **Pfc** W A
Minor, **Pfc** John G
Ahlsted, **M/Sgt** A R
Simmons, **SFC** E C
Thompson, **Sgt** A O
Ethridge, **Cpl** F H
Gibson, **Cpl** James E
Howard, **Cpl** C
Klundt, **Cpl** G A
Miller, **Cpl** G F
Turner, **Pfc** J L
Murphy, **Pfc** Frank
Parsley, **Pfc** F F
Skeels, **Pfc** L E
Wright, **Pfc** C E
DeFlores, **Pvt** Albert
Fuller, **M/Sgt** E F
Robinette, **Cpl** Don
Kidd, **Cpl** Euliss G
Kersey, **Pvt** J A
Hightower, **M/Sgt** B F
Hite, **SFC** Paul D
Ricks, **SFC** Oscar E
Brown, **Sgt** E N
Perkins, **Sgt** Allen
Posos, **Cpl** Joe R
McCreight, **Sgt** D E
Yeckley, **Sgt** J F
Durgin, **Cpl** R L
Douglas, **Cpl** Ollie C
Gala, **Pfc** Canio
Bernstein, **Pfc** C E
Wagoner, **Pfc** J M
Peralta, **Pvt** David
Smith, **Pvt** C E
Carattini, **M/Sgt** R
McCraine, **M/Sgt** J A
Varnum, **M/Sgt** Roy
Seabolt, **SFC** J T
Turner, **SFC** John I
Mathiason, **Sgt** Nelse
Hampton, **Sgt** N I
Cusson, **Sgt** C J
Marable, **Sgt** Horace
Benet, **Pfc** James E
Tuduy, **Pfc** Peter
Reed, **Pvt** Rufus L
Thordahl, **Pvt** C B
Berry, **Pfc** L W
Ellis, **Pfc** Richard H
Snyder, **Pfc** E K
Weathers, **Pfc** J Ray
Hardy, **Pvt** R R
Royston, **Pvt** T
Ross, **M/Sgt** Harry

TEMPORARY DISABILITY RETIRED LIST—

Ahn, **Sgt** Samuel S
Cywinski, **Pfc** John J
Goff, **Pfc** Clifford W
Furushima, **Pfc** S
Guarnero, **Pvt** A H E
Whisler, **Cpl** J J
Buchholz, **Pfc** H W

Navy Orders

(Continued from Page 1373)

NAS, Corpus Christi; to USS Wasp.
Carpenter, Alden P (NR), MineLant; to Armed Forces Security Agcy, Wash, DC.
Cates, William E (SC), BuOrd; to NAAS, Chincoteague.
Price, George M, ComLSD Div 22; to 5 ND, tempduty pending fur assgn.
Savage, Lowell C, USS Maury; to CO, USS Abbott.
Selman, Richard J, 12 ND; to Office of the JAG, Navy Dept.
Smith, Millard J, USNavPGScol, Monterey; to CO, USS Ernest G Small.
Taborelli, Rinaldo V (NR), DevContract Officer, New Mexico Institute of Mining and Technology, Socorro; to BuOrd.
Thompson, Joseph E, jr, NavOps; to USS Sandoval.
Vischio, Attilio A, ComLSD Div 23; to Com LSD Div 22.
Williamson, John A (NR), USS Sigourney; to RAD.
Worner, John J, NavOps; to USS Cabot.
Adams, Russell R (NR), 6 ND; to PRNC.
Ballenberger, Louis P (MC), NAS, Patuxent River; to UnivofPa GradScol of Med, Phila.
Blossfield, Eugene B (CEC) (NR), NavSta, Long Beach; to NAD, Oahu.
Borden, John C, CO, USS Charles J Badger; to NavOps.
Bower, Carl R, NavOps; to CO, USS Harry E Hubbard.
Bowers, John M, NavOps; to NavFE.
Brines, George R, CO, USS Parle; to CarDiv 16.
Bull, Joseph L, jr (NR), 6 ND; to USS Maury.
Cook, Ralph E, Armed Forces Security Agcy, FldDet, London; to CommSupActs, Nav EastLantMed.
Davis, John K (NR), USS Menifee; to Trans Div 13.
Day, Barton E, AirPac; to NavAirMatCen, Phila.
Eppes, Marion H, AsstUSNavAttache and Asst USNavAttache for Air, Athens; to BuAer.
Fleck, Harold R (NR), NavFE; to NAF, Port Lyautey.
Fye, Russell C (CEC) (NR), NAS, Barbers Point; to 1 ND.
Gage, Norman D, NavFE; to Joint Staff, CinC Pac.
Harris, Leroy E, USS Salerno Bay; to Nav Air MissileTestCen, Point Mugu.
Heath, Clinton J, CO, USS Maury; to 3 ND temp pend fur assign.
Hilmar, Harold O, Portsmouth NavShipyd; to BuShips.
Humphries, Joseph E D (MC), MSTSLant Area/NCSO, New York, Brooklyn; to Nav CruitSta and ONOP, Boston.
Hunt, Deacon, NavOps; to USS Andromeda.
Hunter, Bennett H (SC), Off of Comptroller of the Navy; to NavSupCen, Oakland.
Johnston, John R (SC), 6 ND; to First Flt.
Kipp, John M, NAF, Port Lyautey; to Nav Acts, Port Lyautey.
Kleinman, Max W (DC), USS Bushnell; to USS Dixie.
Maynard, Russell M (MC), NavHosp, Newport; to NavHosp, Camp Pendleton.
McCormick, John W, BuShips; to OpDev Lant.
McNulty, Willard J, CO, USS Tabberer; to USS Adirondack.
Millard, Robert C, USS Windham Bay; to NavAirResTraUnit, Seattle.
Muirhead, Vincent U, CO, FasRon 795; to Off of BuAerRep, NavIndustrialResPlant (Aero), Dallas.
Rieve, Roland (SC), Armed Forces Staff Col; to Munitions Bd, Wash, DC.
Rogers, Leon W, Mil Liaison Comm to the AEC, Wash, DC; to USS Menifee.
Ryder, Henry S, Pearl Harbor NavShipyd; to USS Wisconsin.
Savage, Arthur M, CO, USS Thomas E Fraser; to MineLant.
Snyder, Joseph C (SC), Armed Forces Staff Col; to 5 ND.
Terry, Edward M (NR), II, NavRes, NavMar CorpsResTraCen, Tacoma; to RAD.
Vickery, Hugh B, CO, USS Sigourney; to NavOps.
Williamson, Donald E (NR), BuOrd; to Joint Staff, CinCCarib.
Wood, Burris D, jr, CO, USS Harry E Hubbard; to NavAdminComd, NavTraCen, San Diego.

LT COMMANDER

Brown, Melvin W, Mare Is NavShipyd; to BuShips.
Burgess, Benjamin F, jr, (MSC), NavMedFld ResearchLab, Camp Lejeune; to AviaMed AccelerationLab, NavAirDevCen, Johnsville.
Campbell, Roland (NR), NavBase, Newport; to RAD.
Cashman, Robert D (NR), CruitTraComd, NavTraCen, SanDiego; to 1 ND.
Cottrell, Richard F (SC) (NR), Off of Asst IndMan, Jacksonville; to RAD.
Crosbie, Arthur W, jr (NR), AirLant; to CO, FlagAdminUnit, ComAirLant.
Dailey, Elmer W, jr, Staff, CinCPacFlt; to Nas, Patuxent River.
Deibler, William H, jr (NR), USS Robert L Wilson; to NROTCUnit, Univ of Ill, Urbana.
Dennehy, Roderick C, USNA, Annapolis; to AirPac.
Dwan, Richard P (NR), NavRadio Sta (R) (S), Imperial Beach; to NavRadio Sta (R) (S), Wahiawa, Oahu.
Gee, Roy P, AirDevRon 3; to NavAvia Safety Act, Norfolk.
Gendron, Anthony L (Chc), NavRecSta, Boston; to SecondMarDiv, FMF.
Gould, Horace B (SC), NAS, Jacksonville; to OinC, NavReg Accts Off, NavSupActs, New York, Brooklyn.
Graham, Thorburn M, Staff, CinCLantFlt; to RAD.
Gillette, Keith F, DesFlot 4; to USS Cowell.
Harris, Robert V, NAS, Seattle; to AirTrans Ron 5.
Hartin, Albert E (NR), II, NavRes, Nav ResTraCen, Montgomery; to MSTS, Nor PacSub-Area NCSO, Seattle.
Hessemer, Gromer W (NR), USS Chimon; to RAD.
Keefe, Joseph M (Chc) (NR), USS Piedmont; to NavRecSta, Boston.
Kelly, Andrew J, CO, Air Anti-SubRon 25; to BuAer.
Langham, "J" "W", jr, SpeDevCen, Off of NavRes, Sands Point, Port Washington, LI; to NavSta, Argentia.
Lenahan, John F (SC) (NR), Off of NavMaterial; to ElectronicSupOffice, Great Lakes.
Lindner, Newell D (Chc), NavTraSta, Newport; to MSTS, LantArea, Brooklyn.
Luyendyk, Howard G (SC), NavSta, Sangley Point, Luzon; to FldComd, Armed For Spec Weap Proj, Albuquerque.
Lyman, Henry (NR), USS Bearss; to RAD.
Madden, Jesse C, 11 ND; to USS Washburn.
McComas, Robert F (Chc), 10 ND; to NAS, Memphis.
McDaniel, Jerry F, AirDevRon 1; to NAS, Key West.
McKee, Robert L J, Supplementary Radio Acts, Royal Canadian NavHqt, Ottawa; to Nav Ops.
McWatty, Ernest C, AirDevRon 2; to NAS, Patuxent River.
Melusky, Thomas A, NROTCUnit, Northwestern Univ, Evanston; to NavSec, MAAG, Formosa, Taipei.
Mix, Arthur E, AirTransRon 2; to NAS, Patuxent River.
Moore, Granville M (MSC) (NR), NavHosp, Key West; to NavMedScol, NNMC, Bethesda.
Moran, Franklin D, NavOp; to NavSec, MAAG, France, Paris.
Nobes, Herbert E (CEC) (NR), NAS, Niagara Falls; to NAB, Japan.
Paget, Allen M, (SC), NSD, Mechanicsburg; to USS Corregidor.
Priess, David J (DC) (NR), NavAdminComd, NavTraCen, Great Lakes; to RAD.
Reilly, Louis J (SC), USS Eldorado; to NAS, Alameda.
Richter, Thomas J (ChC), CG RecCen, Cape May; to 10 ND.
Sears, Ferrell D, NavCICOfficersScol, NAS, Glenview; to USS Salerno Bay.
Sivik, Henry C (DC) (NR), NavTraSta, Newport; to RAD.
Smith, Boudinot L, MSTS, Gulf Sub-Area/NCSO, New Orleans; to USS Mercury.
Sokoloff, Norman, PatRon 26; to DesRon 20.
Stimpert, Harvey A, PhibGru 3; to NavPhib TraUnit, NavPhibBase, Coronado.
Terry, George D, AirTransRon 24; to Air TransRon 25.
Toler, "J" "H" (NR), CompRon 61; to Nav Ops.
Turley, Jack E (SC) (NR), 12 ND temp; to NavOrdSupOffice, NavGunFac, Wash.
Turner, Chester D, jr (NR), CompRon 61; to First Flt.
Turnipseed, Truman E, OinC, NavCommUnit #8; to NavOps.
Vaughan, Robert A (ChC), USS Kearsarge; to Boston NavShipyd.
Walls, Edward W, jr (NR), Joint Staff, CinC Carib; to NSD, Scotia.
Willis, Warrington R, Armed Forces Sec Agency, FldDet, London; to CommSupplementaryActs, NavEastLantMed.
Zerfoss, Allen B (SC), ServRon 1; to Gen Stores SupOffice, Phila.
Marron, James J, Phila NavShipyd; to 14 ND.
McLaughlin, Bernard, NAS, San Diego; to USS Philippine Sea (CV 47).
Mead, Robert J, Air Anti-SubRon 23; to BuOrd.
Merwin, Jesse A, NavSta, Kodiak; to Fle WeatherCen, Kodiak.
Micken, Charles M (NR), NavCommFac, Port Lyautey; to InsInstr, NavRes, Nav ResTraCen, Charlotte.
O'Donnell, Lawrence H (NR), Armed For Special Weapons Project PlansGru, Wash, DC; to Armed ForSpecial Weapons Project, Wash, DC.
Paynter, William K (NR), NavCruitSta and ONOP, Phila; to RAD.
Powell, John W (NR), NavSta, Argentia; to Office of NavMat, Navy Department.
Ravel, Spencer W W (NR), NavCruitSta and ONOP, Phila; to RAD.
Reynolds, Clarence W (NR), NavSta, Sangley Point; to FleWeatherCen, Sangley Point.
Rich, Charles A, NavAdminComd, NavTra Cen, San Diego; to Office of the JAG, Navy Department.
Schick, Joseph M, 15 ND; to USS Wisconsin.
Schreiber, Robert S, CO, FightRon 194; to Fair Alameda.
Scoville, Charles A, CO, USS Tombigbee (AOG 11); to 9 ND.
Slowiak, John P, BuShips; to Puget Sound NavShipyd, Bremerton.
Tarrant, Robert F (NR), MSTSNorPacSub Area/NCSO, Seattle; to RAD.
Violette, Glenn M (NR), Staff, CinCPacFlt; to NavAirBasicTraComd, NAS, Pensacola.
Wallace, Ralph M, NROTCUnit, Ohio State University, Columbus; to AirTransRon 22.
Wilson, Walter K, CO, USS Kittiwake (ASR 13); to OinC, NavExperimental Diving Unit, NavGun Factory, Wash, DC.

Navy Officers Win Degrees

Twelve Navy officers in the Aerological Engineering Curriculum of the Engineering School received degrees in aerology at commencement exercises held at the U. S. Naval Postgraduate School, Monterey, Calif., 13 June.

Rear Adm. Ernest E. Herrmann, USN, Superintendent of the School, was the principal speaker.

The aerology students have completed from 18 months to two years of intensive study in mathematics, physics, thermodynamics, climatology, meteorology, oceanography and related subjects. After a two-week field trip to the Scripps Institute of Oceanography, La Jolla, Calif., they will report for duty at other ships and stations.

Those receiving degrees were:

MS Degree in Aerology

Bayly, Lt Donald C
Jonson, Lt Russell M
Kranz, Lt Arthur C
Moreland, Lt Milton B
Stephens, Lt Comdr Russel T
Stickles, Lt Albert L, 2d

BS Degree in Aerology

Adams, Lt Ollie B
Creamer, Lt John J
Dussell, Lt Alexander N
Fericks, Lt Franklin H
McCrerey, Lt Comdr Homer A
Untiedt, Lt Hugh D, jr

Women Officers Confirmed

Forty Wave officers were confirmed recently by the Senate for permanent promotion to the grade of Lieutenant (jg) in the Line and Supply Corps. They are:

Line

Armstrong, R S
Baird, M L
Bittner, E C
Borbidge, D A
Boyce, M L
Clark, C M
Darr, D J
Dobson, B J
Dutton, N A
Earnest, L S
Fitzgerald, M M
Folger, G J
Fox, L J
Fralic, J R
Funk, D M
Hawbolt, M A
Henry, D H
Iams, K V
Kaff, M H
McClean, E A
Miles, C J
Ovitt, E A
Read, E A
Reed, A L
Reed, S K
Richardson, M L
Schrumpf, J M
Smith, V D
Speckman, A R
Thompson, A R
Wardenga, A J
Zook, J E

Supply Corps

Belka, D P
Dauchess, A G
Emery, B J
Forman, R D
McQuiston, E B
Schulze, P E

Marine Match Winners

The annual Marine Corps rifle and pistol matches ended at Camp Lejeune, N. C., on 20 June, terminating the largest Marine shoot in 52 years, breaking one record and establishing another.

Topping the 400 firing contestants from 65 Marine units throughout the United States and Pearl Harbor was M/Sgt. Jewell C. Palmer, Marine Barracks, Pearl Harbor, who took a second in the Marine Rifle Match, a first in the Marine Corps pistol match, was a firing member of the winning Inter-Division Pistol team, and won the coveted Lauchheimer Trophy.

Palmer totaled 1120 of a possible 1200 points in the Marine Rifle and Pistol Matches to win the Lauchheimer Trophy, awarded to the shooter with the highest aggregate score from the Marine Matches. His 1120 shattered the existing Lauchheimer record of 1116 established by Capt. John M. Jagoda in 1950.

Winning second place in the Lauchheimer Trophy race was 2nd Lt. Robert E. Martin, 3d Marine Division, Camp Pendleton, Calif., with 1104 points. Third medal went to Capt. Victor F. Brown, MCS, Quantico, Va., with an even 1100.

A new record was set when the fourman rifle team from MCRD, Parris Island, S. C., edged out 12 other East Coast contending teams to take the Elliott Trophy Match.

Firing members of the winning team were 1st Lt. B. B. Beavers, who also captained the victorious quartet, T/Sgt. W. L. DeLoche, T/Sgt. E. L. Hayes, and T/Sgt. J. A. Davenport. M/Sgt. Waldo Phinney coached the high shooters, and Pfc. N. R. Rice was alternate firer.

Second in the two-day Elliott contest was a rifle team from MCS, Quantico, Va. T/Sgt. B. A. Westerdahl, Capt. V. F. Brown, (who also took first bronze in the Lauchheimer Trophy), M/Sgt. S. A. Davis, and T/Sgt. W. F. Dunnan squeezed off 2233 points for Quantico's second spot.

Other match and trophy winners were M/Sgt. Howard E. Taylor, Camp Pendleton, who took the Marine Rifle Match with a 568 out of a possible 600, and who was also awarded the David S. McDougal Trophy.

S/Sgt. Howard M. Hucks, Rifle Range Detachment, Camp Lejeune, swept to a win in the Eastern Division Rifle Match with a 568 out of 600. Second was shot by CWO John A. Searborough, MCAS, Quantico, Va.

Representing the Marines at Ft. Knox, Ky., M/Sgt. John L. Richardson won the Eastern Division .45 caliber Pistol Match.

The Marine Corps Pistol Match, fired between leading East and West Coast shots was taken by M/Sgt. Jewell C. Palmer, who shot 555 of a possible 600 to top 73 other contenders. Second place was shot by Cpl. R. R. Schier, MCRD, Parris Island, S. C., with 554.

West Coasters predominated in the lead spots in all East-West competition. They streaked to a first and second in the Inter-Marine Pistol Match.

The winning West Coast pistol team fired a total score of 1333 out of a possible 1500. Capt. E. A. Harwood captained the fivesome. Shooters were: M/Sgt. Jewell C. Palmer, 2nd Lt. R. E. Martin, Capt. C. B. McPhearson, M/Sgt. H. T. Barrett, and M/Sgt. W. A. Reynolds. Alternate shooter was Sgt. L. E. Mount.

A surprise ending came to the lengthy matches when Southeastern team #2 from Camp Lejeune surged to a first place in the Inter-Division Rifle Match 20 June. Shooting members of the winning Inter-Division Rifle Team were Pfc. G. Alderman, Cpl. F. A. Wigmore, S/Sgt. L. A. Giesler, Pfc. H. B. Mathews, S/Sgt. R. E. Page, Capt. N. A. Lipscomb, S/Sgt. R. Tarbox, Cpl. M. S. Taylor, S/Sgt. D. S. Wagner, and S/Sgt. G. H. Hunt. CWO E. Whitaker captained and coached the team.

Presentation of awards and speeches was made by high-ranking Marine Corps officers. Master of ceremonies was Lt. Col. Stephen J. Zsiga, Executive Officer of the Match, who introduced guests including General Thomas Holcomb, (USMC-Ret.), Lt. Gen. Julian C. Smith, (USMC-Ret.), Brig. Gen. George O. Van Orden, (USMC-Ret.), Maj. Gen. Edwin A. Pollock, CG, 2d Mar. Div., and Maj Gen. Ray A. Robinson, CG, Marine Barracks, Camp Lejeune.

Northeast Command

(Continued from First Page)

Allies. From them the North Atlantic sea lanes were swept of submarines and the Atlantic convoys given protection. They proved excellent vantage points from which to observe and predict air mass movements affecting weather in the North Atlantic and in Europe.

Following World War II many of these important bases continued to provide the necessary air route support (base facilities, maintenance, supply, weather information, communications, etc.) required by MATS for its scheduled European flights and in support of our European occupation forces. Others were either deactivated or greatly reduced in force.

But came another threat to world peace —that projected by the Communist bloc. Result was a new build-up program for the northeast area. Now with the organizing and joining of defense forces of the United States, Canada, Denmark and other nations of the North Atlantic Treaty Organization (NATO), the strategic and tactical importance of the area is again emphasized.

In short, the "raison d'etre" of the unified USNEC is to integrate and provide administrative and operational control over U. S. forces and facilities within eastern Canada and Greenland.

But what are the reasons for the increased significance of northeastern North America—the area of concern of the USNEC? The answer is readily apparent should one examine a globe or a polar projection of the Northern Hemisphere.

This strategic northeast area lies athwart or adjacent to the principal air and sea routes from the United States and Canada to Europe. The area lies astride the most direct air routes from the great airfield complexes in West Russia and East Europe and the industrial heartland of North America.

The USNEC area of concern contains the most northerly portion of the Western Hemisphere; in short, that portion of North America closest to the heartland of Russia. Newfoundland—frequently referred to as the "Guardian of the Atlantic"—is the easternmost point in the populous middle latitudes of North America.

To all the World War II area responsibilities — supporting air routes, serving as the base for antisubmarine operations, weather observing and operation of electronics aids—is added the greater task of detecting and interdicting aerial attacks launched against the bases themselves or against targets in the U. S. Of equal and vital importance is its superior vantage for providing base and staging support for our own strategic counter-offensive.

Those are the roles for which the USNEC, in close cooperation with Canadian, Danish and other NATO forces, is preparing.

Like the Alaskan Command, the United States Northeast Command looks to the Chief of Staff, USAF, as the Executive Agent of the Joint Chiefs of Staff and an Air Force officer was designated Commander in Chief by the Joint Chiefs of Staff. He has a unified staff of Army, Navy and Air Force officers concerned primarily with planning and programming. The principal component of the Command is the Northeast Air Command (NEAC), which was activated concurrently with establishment of USNEC on 1 October 1950. The Commander in Chief at present doubles as Commanding General of NEAC. As required by international developments, additional Army and Navy force components will be assigned.

Headquarters for both USNEC and NEAC are at Pepperrell AFB, adjacent to scenic and historic St. John's, the political, industrial and cultural capital of Newfoundland. Traditionally a shipping center and important naval springboard, St. John's is well known as one of the World War II assembling points of countless convoys en route to Europe.

The Command is unique in that all of its personnel and activities are within the territories of two sovereign, friendly countries. Therefore, international and community relations are of the utmost importance and, in fact, are very excellent. U. S., Canadian and Danish personnel work harmoniously together exemplifying to the world that cooperation and good neighborliness can transcend strictly national lines. It can probably be said without contradiction that nowhere, even within the United States itself, do better relations between the military and the local communities exist.

Among the bases of the command are such familiar World War II installations as Fort Pepperrell, Fort McAndrew at Argentia, Ernest Harmon Field near Stephenville (all in Newfoundland), the USAF section of the RCAF station at Goose Bay in Labrador, Bluie West I (now Narsarssuak Air Base) in Greenland, and others. All bases now carry appropriate Air Force designations. Other new names in the Command are: Sondrestrom Air Base (formerly BW-8) and Thule Air Base in Greenland. Main bases are supported by a complex of smaller installations, communications and weather stations. All are being rapidly expanded and improved.

In addition to the direct preparation of installations and facilities to strengthen western defenses, the command is engaging continuously in projects and experiments which are increasing our store of knowledge and experience in arctic operations and logistics. Among these are: the joint RCAF-USAF aerial resupply of Canadian-U. S. weather stations in the northernmost arctic areas; testing of Air Rescue techniques and equipment on the Greenland Ice Cap (more accurately described as an Ice Bowl); arctic orientation and training of U. S. Army forces, and cold weather tests of clothing and equipment.

The operations of the command are vastly complicated by the nature of the region in which it operates. Much of the area lies above the Arctic Circle, and is beset by fog, snow, ice and arctic storms; by temperatures which drop to 60° below zero; by winds which reach well over 100 miles per hour; by long, winter hours of arctic darkness. The North Magnetic Pole, located within the area south or west of many USNEC airfields, poses severe aerial navigation problems. The aurora borealis and other celestial phenomena exact a tremendous toll on telecommunications.

Logistics problems are formidable and challenging. Rail and highway communications are non-existent, except on the island of Newfoundland. Sea lanes and ports are blocked by ice in most of the area during a large part of each year. Distances between installations are vast, many bases being truly isolated. North of Newfoundland the area is very sparsely populated—in many instances entirely unpopulated. Thus, of necessity, most installations are largely dependent on airlift for supplies. Techniques have been developed for use of ice strips, ski landings on snow, air drop of supplies, and similar methods. Training of new personnel in these techniques is an important and continuous requirement. Without doubt, this area is of prime interest to flying personnel since most of the area during most of the year can be reached only by aircraft.

Despite the climatic handicaps, tremendous strides have been made in preparing installations and readying the forces of the United States Northeast Command for strategically and tactically important roles in both peace and war. Yes, the USNEC—the "youngster" among unified commands—is growing up and can be counted upon to perform well any task which may be assigned to it.

New Signal Equipment

Equipment recently developed by the Army Signal Corps and described as a "rawin" (radio wind) system will help gather more accurate facts about wind direction and wind speed.

The system consists of a mobile automatic tracking radio direction finder and a new type of radiosonde, or radio set, carried aloft into the atmosphere by weather balloons. It permits, for the first time, continuous automatic tracking of balloon flights and recording of atmospheric conditions aloft. It can be operated remotely, if necessary. The set it replaces had to be manually operated on the spot. The radiosonde transmits weather data back to earth automatically, including information on wind speeds, wind directions pressure, temperature and humidity.

Naval War College Grads

The largest classes in the history of the Naval War College were graduated recently at Newport, R. I., when 183 officers of the Army, Navy, Air Force, Marine Corps, and Coast Guard, and civilian representatives of governmental agencies were handed their diplomas by Fleet Admiral William F. Halsey, USN-Ret.

Admiral Halsey told the graduates, "There are few, in any profession, who are afforded the opportunity of access to such excellent facilities for professional research and training" as those at the War College. He particularly commended Army and Air Force officers and members of other departments and agencies "who have enthusiastically pursued these Naval studies in the interest of a better team for national defense."

Following the invocation given by Lt. Comdr. N. D. Lindner, ChC, senior chaplain at the Naval Training Station, the opening address for the graduates was given by Vice Adm. Richard L. Conolly, President of the War College. Admiral Halsey made the formal address and presented diplomas to the members of the graduating classes. The Armed Services graduates were:

Strategy and Tactics

Adams, Capt Scarritt, USN.
Ballance, Col Robert G, USMC.
Bartlett, Col William G, USA.
Bates, Col Paul L, USA.
Bedell, Cdr Porter F, USN.
Beer, Capt Robert O, USN.
Bowers, Lt Col Mervin C, USA.
Bowker, Cdr Albert H, USN.
Brewer, Cdr William F, USN.
Britt, Col George F, USMC.
Brush, Capt Frederick J, USN.
Bryer, Col Paul J, USA.
Burden, Capt Harvey P, USN.
Burks, Cdr J B, USN.
Carey, Capt Joseph J, USN.
Carlson, Cdr Edward B, USN.
Caufield, Capt Cecil T, USN.
Christensen, Cdr Ernest E, USN.
Corothers, Col Earl M, USA.
Cranston, Col George E, USAF.
Davidson, Lt Col Collier H, USAF.
Deragon, Cdr William N, USN.
Eales, Lt Col John I H, USA.
Edwards, Capt John E, USN.
Foster, Cdr John L, USN.
Fullinwider, Capt Ranson, USN.
Gannon, Capt John W, USN.
Garrison, Cdr Charles F, USN.
Gurney, Capt Marshall B, USN.
Howard, Capt William E, jr, USN.
King, Capt George E, USN.
King, Cdr Thomas S, jr, USN.
Kinsella, Cdr William T, USN.
Kirn, Capt Louis J, USN.
Lambert, Capt David, USN.
Larsen, Cdr Harold H, USN.
Mann, Cdr Charles C, USN.
Mills, Capt James H, jr, USN.
Moore, Capt Granville A, USN.
Murphy, Cdr Owen B, USN.
Nation, Capt M A, USN.
Oseth, Cdr John M, USN.
Plapp, Col Herbert C, USA.
Raborn, Capt William F, USN.
Reifenrath, Cdr Wilson G, USN.
Sapp, Col John W, jr, USMC.
Shepherd, Capt Albert L, USN.
Shifley, Capt Ralph L, USN.
Steere, Capt Richard C, USN.
Thomas, Capt James A, USN.
Thompson, Col Wallace O, USMC.
Tibbets, Cdr Joseph B, USN.
Vogeley, Capt Theodore R, USN.
Wagline, Cdr John H, USCG.
Wampler, Cdr French, USN.
Wesson, Cdr Joseph H, USN.
Zahm, Capt John C, USN.
Zalesky, Col Richard Cox, USA.

Strategy and Logistics

Badger, Capt Harry P, USN.
Battell, Col William P, USMC.
Bierer, Cdr Howard T, USN.
Clegg, Cdr Glenn W, USN.
Cole, Lt Col J Frank, USMC.
Coleman, Cdr Wilson McC, USN.
Cook, Lt Col Dave J, USA.
Culbertson, Lt Col Eual W, USA.
Dale, Lt Col John R, USA.
Davis, Capt Royce P, USN.
Donaho, Capt Doyle G, USN.
Dow, Capt Leonard J, USN.
Dudley, Capt Clayton R, USN.
Ewald, Cdr Christian L, USN.
Fielder, Cdr Charles W, USN.
Fradd, Capt John E, USN.
Gabbert, Cdr John S C, USN.
Gagne, Lt Col Herbert F, USA.
Grant, Lt Col Carl Edward, USA.
Hancock, Cdr Wallace L, jr, USCG.
Herold, Cdr Frank B, USN.
Holmshaw, Cdr Harry F, USN.
Iverson, Capt Clifton, USN.
Kaufman, Cdr William M, USN.
Keck, Lt Col James M, USAF.
Keithley, Capt Charles L, USN.
King, Cdr Charles E, USN.
Klunk, Cdr Richard S, USN.
Koenig, Cdr Joseph W, USN.
Lamade, Capt John D, USN.
Lamkin, Cdr Fletcher McC, USN.
Lowry, Capt Raymond A, USN.
McHenry, Capt Joseph A, USN.
Morris, Capt Robert L, USN.
Neal, Lt Col John R, USAF.
Nutting, Capt K L, USN.
Rambo, Cdr Reginald R, USN.
Ramey, Capt John W, USN.
Ray, Capt Herman L, USN.
Robbins, Cdr William I, USN.
Root, Cdr Lloyd E, USN.
Samuel, Cdr Thomas W, USN.
Savidge, Cdr Paul S, jr, USN.
Sharrocks, Cdr Charles S, USN.
Shepard, Cdr Richard D, USN.
Simmers, Capt C R, USN.
Southerland, Capt Leonard B, USN.
Tuttle, Capt Magruder H, USN.
Wilson, Capt Albert H, jr, USN.

Command and Staff

Abrams, Lt Cdr E B, USN.
Adams, Cdr Fred T, jr, USN.
August, Lt Cdr Charles V, USN.
Baird, Maj William E, USMC.
Barnett, Lt Cdr William R, USN.
Beadle, Cdr Marvin L, USN.
Berry, Lt Cdr Francis J, USN.
Burnett, Cdr Louis R, USN.
Connell, Lt Cdr Thomas P, USN.
Cuccias, Cdr Francis P, USN.
Culver, Lt Cdr Fred C, USN.
Dawkins, Lt Cdr M Vance, jr, USN.
Dierks, Cdr Al J, USN.
Donnally, Lt Cdr Edward W, USN.
Downing, Maj Edward P, USA.
Doyle, Lt Cdr Judson C, USN.
Eastman, Lt Cdr Robert S, USN.
Edmands, Lt Cdr Ernest J, USN.
Fickenscher, Cdr Edward R, USN.
Field, Cdr Jennings P, jr, USN.
Fish, Lt Col Harold B, USN.
Fitz-Patrick, Lt Cdr Edward G, USN.
Foster, Cdr Edward L, USN.
Gage, Lt Cdr Fred H, jr, USN.
Gardner, Cdr Alton L, USN.
Gastrock, Lt Cdr Martin D, USN.
Gay, Cdr William W, jr, USN.
Godding, Lt Cdr Talmai F, USN.
Gommengenger, Lt Cdr John A, USN.
Halvorson, Lt Cdr George G, USN.
Hayes, Lt Cdr Harold F, USN.
Hendley, Maj Allen C, USMC.
Hindman, Cdr Stanley E, USN.
Howard, Cdr Seth T, USN.
Howell, Cdr John D, USN.
Johnson, Maj William T, USAF.
Jones, Maj Donald O, USAF.
Kreitzer, Lt Cdr William R, USN.
Luce, Lt Cdr William T, USN.
McWethy, Lt Cdr Robert D, USN.
Miller, Lt Cdr Jack A, USN.
Miller, Lt Cdr Kenneth W, USN.
Miller, Cdr Robert N, USN.
Mullen, Lt Cdr Arthur C, USN.
Newton, Lt Cdr Arthur G, USN.
Phillips, Lt Cdr John J, USN.
Reid, Maj John E, USA.
Reidy, Cdr John J, jr, USN.
Reynolds, Lt Cdr Raymond M, USN.
Rizza, Lt Cdr Joseph R, USN.
Robinson, Lt Cdr Walter P, jr, USN.
Russell, Cdr Bryant W, USN.
Rogers, Cdr Eli B, USN.
Saylor, Lt Cdr Philip G, USN.
Senn, Lt Cdr Charles C, USN.
Shane, Cdr Charles N, USN.
Sheridan, Cdr John G, USN.
Smith, Lt Cdr James W, USN.
Stanek, Lt Cdr Robert, USN.
Starkey, Cdr Robert C, USN.
Stevens, Lt Cdr Wynne A, jr, USN.
Sweeny, Cdr James B, jr, USN.
Sykes, Cdr Ira D, jr, USN.
Taylor, Lt Cdr Lamar S, USN.
Thompson, Lt Cdr Bert A, USN.
Turner, Cdr Charles W, III, USN.
Tyler, Cdr William P, USN.
Welch, Cdr David F, USN.
Wellman, Cdr Alonzo H, jr, USN.
Woods, Lt Cdr Mark W, USN.
Woodward, Lt Cdr Nelson C, USN.
Zirkle, Cdr Joseph C, jr, USN.

5th Armored Reunion

Veterans of the Fifth Armored Division will hold their sixth annual convention in New York City from 29 to 31 Aug. at the Hotel New Yorker.

Maj. Gen. Lunsford E. Oliver, USA-Ret., who commanded the division from its training period until the close of the war, when the division was poised on the Elbe River, less than 50 miles from Berlin, will be a speaker at the annual dinner to take place on the closing day of the convention.

A representative of the Grand Duchy of Luxembourg, which was liberated by the division in September of 1944, is also expected to address the dinner.

The convention chairman is James Fitzgibbons, 141 Halliday Street, Jersey City 4, N. J.

C & GSC Grads

(Continued from Page 1363)

Hodges, Richard, Lt Col, TC.
Hoebeke, Arnold J, Lt Col, Inf.
Hoile, John D, Maj, Inf.
Holland, James D, Lt Col, Inf.
Holliman, Earl J, Lt Col, SigC.
Hollingsworth, James F, Lt Col, Armor.
Homan, Sammie N, Lt Col, Inf.
Hood, Robert F, Maj, USAF.
Hoppenstein, Isaac, Lt Col, Inf.
Hough, Parkhurst C, Lt Col, Inf.
Housman, Walter S, Maj, QMC.
Howdeshell, Harmon M, Lt Col, OrdC.
Howell, Clifford W, Lt Col, Inf.
Howell, John N, Lt Col, MPC.
Hubbard, William H, Lt Col, Arty.
Huchthausen, Walter A, Lt Col, ChC.
Hugo, Frederick J, jr, Maj, USAF.
Hunt, Milton T, jr, Maj, Armor.
Huse, Ralph N, Lt Col, AGC.
Irwin, Wilburt J, Lt Col, Arty.
Jaccard, Robert B, Lt Col, Inf.
Jackson, Arthur C, jr, Maj, USAF.
Jennings, Edward B, Lt Col, CE.
Johnson, Chester L, Lt Col, Arty.
Johnson, Dan W, Lt Col, Arty.
Johnson, Finis G, Lt Col, SigC.
Johnson, George W, jr, Maj, USAF.
Johnson, John G, Lt Col, SigC.
Johnson, John G, jr, Lt Col, Inf.
Jones, Dean H, Lt Col, MPC.
Jones, Winston I, Lt Col, Inf.
Jordan, George B, Lt Col, Inf.
Jost, Harry F, Lt Col, Inf.
Kane, Charles F, Lt Col, Inf.
Kapp, Ronald A, Maj, Inf.
Karnosky, Benedict A, Lt Col, Armor.
Kasper, William M, Lt Col, Inf.
Keist, Benjamin F, Lt Col, Inf.
Kennedy, Chester E, Lt Col, Armor.
Kent, Richard F, Lt Col, Inf.
Kercher, Ferris A, Maj, Inf.
Kievit, Donald J, Lt Col, CE.
Kimball, Robert E, Lt Col, SigC.
King, John L, jr, Lt Col, TC.
Kinzer, John M, Lt Col, Arty.
Kitch, Darwin J, Maj, QMC.
Klint, Edmund L, Lt Col, OrdC.
Knowles, Richard T, Lt Col, Arty.
Laflamme, Ernest H, Lt Col, Inf.
Lamar, Joseph R, Lt Col, FC.
Langendorf, William H, Maj, QMC.
Lanigan, Robert E, Lt Col, Arty.
Larkin, George T, Lt Col, Inf.
Lawson, Roger L, Lt Col, QMC.
Layman, Ernest M, jr., Lt Col, Inf.
Lazzarini, Louis T, Lt Col, CmlC.
Leckie, William E, Lt Col, CE.
Lee, Eugene M, Lt Col, Arty.
Lee, Ray M, Lt Col, Inf.
Leffers, Richard, jr, Lt Col, Arty.
Legare, Ben W, Lt Col, Inf.
Lekson, John S, Maj, Inf.
Lemen, Albert L, Maj, Inf.
Levick, Warren N, Maj, QMC.
LeVine, Lester H, Lt Col, Inf.
Levy, Julius W, Lt Col, Inf.
Ligon, Lawrence R, Maj, Arty.
Lind, William J, Lt Col, Armor.
Lindley, Harold C, Lt Col, QMC.
Lockhart, Vincent M, Lt Col, Inf.
Logan, Edward O'Neal, Lt Col, Inf.
Looney, Jack R, Lt Col, Inf.
Lucke, William N, Lt Col, CE.
Lundberg, John W, jr, Lt Col, Arty.
Lynch, William F, Lt Col, CmlC.
Macmillan, William D, jr, Maj, Inf.
Magruder, Lawson W, jr, Maj, Inf.
Maixner, Harold V, Lt Col, Inf.
Majors, Edward M, Lt Col, Armor.
Maline, Paul J, Lt Col, Arty.
Mallory, Meredith, jr, Maj, MC.
Manley, John B, jr, Lt Col, MPC.
Marcy, Roy W, Lt Col, Inf.
Margolies, Harry, Lt Col, SigC.
Markey, Lawrence B, Lt Col, FC.
Marks, William G, jr, Maj, Armor.
Marshall, John F, Lt Col, Arty.
Martin, James G, Maj, Inf.
Matheson, Salvé H, Lt Col, Inf.
Mattina, John C, Lt Col, CE.
McArthur, William S, Col, Arty.
McLain, Donald M, Lt Col, CE.
McClennan, Harry W, Lt Col, Armor.
McClure, Myron, Lt Col, Inf.
McCutchen, George, Lt Col, Arty.
McCutchen, Wilmot R, Lt Col, CE.
McDannel, Carlyle F, Lt Col, Inf.
McGovern, Donald H, Lt Col, Inf.
McGrath, Thomas W, Lt Col, OrdC.
McGuigan, William J, Maj, TC.
McIntosh, Charles A, jr, Maj, FC.
McKnight, John T, Lt Col, Inf.
McMahon, Ralph M, Lt Col, OrdC.
McMillan, Donald L, Lt Col, Arty.
McNary, Quentin L, Capt, Inf.
Meacham, Joseph R, Maj, Arty.
Merrill, Clinton G, Lt Col, Inf.
Merritt, Harrison J, Maj, Inf.
Michaelis, Leon A, Lt Col, TC.
Miller, Frank E, jr, Capt, USAF.
Miller, Samuel T, Lt Col, Arty.
Miller, Thomas B, Maj, USAF.
Millican, Raymond W, Lt Col, Arty.
Miletich, Milton M, Lt Col, CE.
Millott, James O, Lt Col, Arty.
Mitchell, Arlo W, Lt Col, Inf.
Montgomery, Austin J, Lt Col, TC.
Moore, Jasner S, Lt Col, QMC.
Mouchet, William D, Lt Col, Inf.
Mourer, Lester C, Maj, USAF.
Mueller, Edmund L, Lt Col, Inf.
Mulcahy, James P, Lt Col, Arty.
Mullarkey, James P, Maj, QMC.
Muller, Thomas H, Lt Col, Inf.
Mumpower, William B, Lt Col, CE.
Murphy, James O, Lt Col, Arty.
Natzel, Robert J, Lt Col, Inf.
Naudts, Morris J, Lt Col, Inf.
Needels, Edward V, Lt Col, CmlC.
Neel, Spurgeon H, jr, Lt Col, MC.
Nemethy, Frank J, Maj, Inf.
Netterblad, Alvin T, jr, Lt Col, Armor.
Neve, Jack Clifford, Lt Col, QMC.
Newlands, George, Maj, TC.
Niland, William H, Maj, Armor.
Niles, Gibson, Lt Col, Inf.
Northrop, Edward D, Lt Col, SigC.
O'Leary, Robert J, Lt Col, Arty.
Olhausen, James N, Lt Col, Arty.
Olson, Lester K, Lt Col, Inf.
Olson, Winston L, Maj, Inf.
Osborne, Robert J C, Lt Col, Armor.
Osgard, James L, Lt Col, Inf.
Outlaw, Frederick B, Lt Col, Inf.
Paden, Bill W, Lt Col, Arty.
Palm, Ira A, Lt Col, Inf.
Palmer, John R, Lt Col, MPC.
Parker, John C, Lt Col, Arty.
Parker, Robert M, jr, Lt Col, Arty.
Parsons, Albro L, jr, Lt Col, CE.
Parziale, Charles J, Lt Col, Inf.
Patterson, William G, Lt Col, Arty.
Paul, Richard I, Maj, Inf.
Payne, Charles J, Lt Col, Arty.
Peacock, Earl G, Lt Col, CE.
Peale, Walter O, jr, Lt Col, CE.
Peddicord, Lloyd E, jr, Lt Col, Inf.
Pence, Harvey J, Lt Col, SigC.
Penney, Howard W, Lt Col, CE.
Perrin, Bert, Lt Col, Inf.
Perry, Ben W, Lt Col, Arty.
Peters, Milfred J, Lt Col, TC.
Phillips, John D, jr, Lt Col, Inf.
Phillips, William J, Maj, CE.
Pierce, Bruce, Lt Col, OrdC.
Pinnell, Samuel W, Maj, CE.
Pixton, Allan G, Lt Col, Arty.
Potter, John C, jr, Lt Col, CE.
Powers, James W, Lt Col, SigC.
Preer, Carleton, jr, Lt Col, Armor.
Pregnall, Daniel S, Lt Col, USMC.
Prewitt, Daniel W, Lt Col, Inf.
Pribnow, Andy W, Lt Col, Arty.
Purcell, William W R, Lt Col, CE.
Quaid, Thomas D, Lt Col, CE.
Quinlin, Frank C, Lt Col, TC.
Quirey, William O, Lt Col, Arty.
Rall, Lloyd L, Lt Col, CE.
Ramsey, David M, jr, Lt Col, Arty.
Rawlings, James G, Lt Col, CE.
Reeve, Lowell S, Lt Col, USMC.
Reynolds, Robert W, Maj, JAGC.
Rice, Cecil P, Lt Col, OrdC.
Richardson, Beverly T, Lt Col, Inf.
Richardson, Herbert, jr, Lt Col, CE.
Richardson, James, Lt Col, Inf.
Ritter, LaRue H, Maj, Inf.
Roberts, Clarence F, jr, Lt Col, CE.
Roberts, George S, Lt Col, USAF.
Roberts, Paul F, Lt Col, Inf.
Rodgers, Thomas R, Lt Col, CE.
Rogers, Ralph M, Lt Col, Armor.
Rohan, Thomas C, Lt Col, Arty.
Roper, David N, Lt Col, Arty.
Ross, Hezekia J, jr, Lt Col, Inf.
Royce, Philip M, Lt Col, Inf.
Russell, Peter T, Lt Col, Armor.
Russi, Gilbert C, Lt Col, Inf.
Ruzek, Charles V, jr, Lt Col, CE.
Sadler, Robert E, Maj, Inf.
Samson, Charles P, Lt Col, Arty.
Samusson, Ernest, jr, Lt Col, Inf.
Sandell, Bertil B, Lt Col, Arty.
Saunders, William S, Lt Col, TC.
Schreiner, John W, jr, Maj, CE.
Schroeder, Norman M, Lt Col, TC.
Schweinler, Dale J, Lt Col, Inf.
Schweizer, Charles B, Col, CE.
Scroggs, John P, Lt Col, SigC.
Sedberry, George R, jr, Lt Col, Inf.
Shepard, William M, Lt Col, SigC.
Shookus, Anthony H, Lt Col, Arty.
Simmons, Vernon N, jr, Lt Col, SigC.
Smith, Aley L, Lt Col, SigC.
Smith, Francis J, jr, Lt Col, QMC.
Smith, Matthew C, Lt Col, Inf.
Smith, Phillip R, Lt Col, Arty.
Smith, Robert B, Lt Col, Arty.
Smith, Walter S, Maj, QMC.
Snider, Robert E, Lt Col, USMC.
Snow, John R, Lt Col, Arty.
Speedie, John C, Lt Col, Inf.
Spencer, Houck, Maj, Inf.
Staples, John F, Lt Col, Inf.
Starnes, William L, jr, Lt Col, CE.
Steckhahn, Fred H, Maj, SigC.
Steckla, Paul R, Lt Col, Inf.
Steed, Oliver H, Maj, MSC.
Stephens, Blackburn, Lt Col, Inf.
Stevens, George R III, Lt Col, Inf.
Stevens, Wilber A, Lt Col, CE.
Stewart, Thomas H III, Lt Col, Armor.
Sugg, Howard A I, Comdr, USN.
Stockton, Hunter L, Lt Col, Arty.
Sullo, Erwin E, Lt Col, SigC.
Sullivan, Francis R, Lt Col, CE.
Sunderlin, William W, Maj, QMC.
Sutton, Alexander G, jr, Lt Col, CE.
Swaim, Allan L, Maj, Inf.
Sweger, Dyson C, Lt Col, Arty.
Talbott, Charlie Y, sr, Lt Col, Inf.
Tam, Donald R, Lt Col, Arty.
Thieme, Leo V, Maj, Inf.
Thompson, Donald G, Lt Col, Inf.
Thompson, Frederic C, Maj, Inf.
Tillson, Arthur C, Lt Col, Inf.
Titard, Lear P, Lt Col, OrdC.
Todd, Albert A, Maj, Armor.
Todd, Walter B, Lt Col, Inf.
Triplett, Austin, jr, Maj, Inf.
Troup, Paul A, jr, Lt Col, Inf.
Trout, Robert L, Lt Col, CE.
Twombly, John F III, Lt Col, Arty.
Unger, Jess P, Lt Col, CE.
Urban, Peter L, Lt Col, Arty.
Vaughan, Curry N, Lt Col, Armor.
Vaughan, Molloy C, jr, Maj, Arty.
Veatch, John E, Lt Col, CE.
Vladimiroff, Boris T, Lt Col, Inf.
Volheim, Herman M, Maj, Inf.
Wagstaff, Jack J, Lt Col, Inf.
Wald, John J, Lt Col, Arty.
Walker, Robert M, Lt Col, Arty.
Walker, Robert T, Lt Col, SigC.
Wallace, Charlton O, Lt Col, CE.
Wallace, Kenneth W, Lt Col, Inf.
Wallach, Marshall, Lt Col, Armor.
Ward, Linus P, Lt Col, Arty.
Ward, William R, Lt Col, JAGC.
Wardner, Wallace C, Lt Col, Inf.
Watten, Einar, Maj, FC.
Way, Evert C, Maj, Inf.
Wear, James H, Lt Col, Armor.
Webb, Hugh W, Maj, CE.
Welles, George H, Lt Col, Inf.
Wells, Walter J, Lt Col, CE.
Wendt, James R, jr, Lt Col, Arty.
West, Roland P, Lt Col, CE.
White, Claude W, Maj, SigC.
Wilder, Ernest B, Lt Col, Arty.
Wiley, James A, Maj, MPC.
Wilhm, Jack F, Lt Col, Armor.
Willets, George D, Lt Col, Inf.
Williams, Donald B, Lt Col, CE.
Williams, Frank A, Maj, Armor.
Williams, George W, Lt Col, Armor.
Williams, Sam S, Lt Col, CE.
Willig, Lester G, Maj, TC.
Wills, Lloyd E, Lt Col, Inf.
Wilson, Ernest W, Lt Col, QMC.
Wilson, James M, Lt Col, Inf.
Wilson, John L, jr, Maj, SigC.
Wilson, Leigh R, Maj, Arty.
Wilson, Russell J, Lt Col, CE.
Wilson, Woodrow W, Lt Col, CE.
Witherspoon, William O, jr, Lt Col, Inf.
Witter, Vincent M, Lt Col, Inf.
Wittmayer, Raymond C, Maj, Inf.
Wolf, Charles R, jr, Lt Col, MSC.
Wolfe, Charles A, Maj, Inf.
Wood, George W, Lt Col, Inf.
Wood, Milford W, Lt Col, Arty.
Woolfolk, Robert L, III, Lt Col, Inf.
Wright, Jay W, Lt Col, MPC.
Wright, Ralph, Lt Col, Arty.
Young, Hugh F, Lt Col, Armor.
Young, Stephen D, Maj, Arty.
Yuill, Harry F, Lt Col, Inf.
Zarger, Glenn W, Maj, Armor.
Zecca, Mario J, Lt Col, Armor.
Zott, John H, jr, Lt Col, QMC.

Commands Ft. Meade

The assignment of Col. Frederick M. Harris, Rockmart, Ga., as Post Commander of Ft. Meade has been announced by Lt. Gen. Edward H. Brooks, Second Army Commander. Since February he has served as Chief of Staff of Exercise Pine Ridge, the mountain training exercise that had been planned for this year.

The new commander will have as his Executive Officer the present Acting Post Commander, Lt. Col. Robert L. Dickerson.

Army Tests Blood Container

New plastic bags designed to replace glass bottles as containers of whole blood for military use are being tested by the Army Medical Service. If current tests confirm that the plastic holders facilitate transfusions and substantially reduce the bulk of shipments, they will be substituted for the bottles now used.

The plastic containers have proved equally valuable in both field trials and hospital use, according to Maj. Gen. George E. Armstrong, Army Surgeon General. Blood packaged in the six by eight inch bags occupies only one-half the space required by glass bottles now in use and may be airdropped to troops in combat without breakage.

Order on Re-Up Payments

The Army in Circular No. 44 has ordered that collection action to recover the reenlistment bonus paid to a Reservist or National Guardsman prior to 8 Jan. 1952, upon enlisting in the Regular Army and who had less than one year of extended active duty in a civilian component, will be suspended immediately pending clarification of the necessity of collection.

The Army announcement stated, however, that the Circular may not be construed as authority for refunding amounts collected previously or as authority for discontinuing collections in those cases of improper payment made on and after 8 Jan. 1952.

Move Joint Landing Board

The Marine Corps has moved its Joint Landing Force Board from Quantico, Va., to Camp Lejeune, N. C., and Maj. Gen. Henry D. Linscott, present Executive Director has been named President of the Board, succeeding Lt. Gen. Clifton B. Cates.

Formerly a part of the Marine Corps Development Center at the Marine Corps Schools, the Board was in full operation at Camp Lejeune on 1 July.

For administrative purposes, the Board will be attached to the Marine Barracks at Camp Lejeune, but operational control will be retained by Marine Headquarters. The Board is composed of representatives of all the Armed Services.

Marine officials said the reason for the move was to provide better facilities. The presence of a Marine division (the 2d Division) at Camp Lejeune, and the availability of better beaches were other factors taken into consideration.

While at Quantico, the Board was headed by Lt. Gen. Clifton B. Cates, Commandant of the Marine Corps Schools, as a collateral duty. General Linscott will take over as President of the Board upon completion of the move.

The mission of the Board is the "Development and evaluation of the tactics, techniques and equipment of landing forces in joint amphibious operations." It was first set up on 1 Oct. 1951.

Pay and Allowances Denied

The Comptroller General, in decision 106846, has ruled that Reservists injured en route to taking a physical examination before being ordered to active duty are not entitled to disability retirement pay. An official digest in the case of Lt. (jg) Milton C. Adams, USNR, follows:

"An officer of the Naval Reserve ordered to temporary active duty for the purpose of taking a physical examination who is injured while employed in travel to the temporary active duty station is not entitled to the pay and allowance benefits prescribed by section 4 of the Naval Aviation Personnel Act of 1940, as amended, for naval reservists who suffer disability while 'employed' on active duty or training duty.

"A Naval Reserve officer ordered to temporary active duty for the purpose of taking a physical examination but who is injured while employed in travel to the temporary active duty station may not be considered as actually 'employed on active duty or on training duty' within the meaning of section 7 of the Naval Reserve Act of 1938, as amended, so as to be entitled to disability retirement pay under the provisions of section 402 (c) of the Career Compensation Act of 1949, authorizing such pay to members of the uniformed services for a disability resulting from an injury."

Computing Retirement Pay

The Comptroller General, in a decision (B-106410), relative to the retirement pay of officers of the Regular Navy who have the right to credit Academy service in determining the percentage factor, ruled:

"An officer of the Regular Navy who was retired prior to the enactment of the Career Compensation Act of 1949 and who performed active duty subsequent to the enactment of such act is entitled, upon release from active duty, to credit for his midshipman service in determining the percentage factor to be used in the computation of retired pay under section 516 of the act, if he could count that service for such purposes at the time of retirement.

"An officer of the Regular Navy who was retired on account of physical disability prior to the enactment of the Career Compensation Act of 1949 and who performed active duty subsequent to the enactment of such act is entitled, upon release from active duty, to credit for his midshipman service in determining the percentage factor to be used, in the computation of retired pay under section 516 of the act if such service could be counted for longevity pay purposes at the time of retirement.

"Section 516 of the Career Compensation Act of 1949, authorizing credit for active service after retirement, is for application only in those cases where it would result in an increase in retired pay so that in a case where an officer would suffer a decrease in retired pay, if such pay were computed under the provisions of section 516 of the act, the officer should continue to draw the retirement pay he was drawing at the time of retirement."

MRS. Alexander M. Patch, widow of the World War II Army General who led the victorious American armies through Guadalcanal, Sicily, and Southern France, recently sailed from New York for Germany on board the Navy transport named in his honor.

Mrs. Patch will unveil a plaque in Stuttgart where a new Army post commemorating her husband will be opened. It will be named "Patch Barracks."

Mrs. Patch was accompanied on her first trans-Atlantic voyage by her sister and brother-in-law, retired Rear Adm. and Mrs. G. Bryan. Retired Army Maj. Gen. and Mrs. J. Patch also made the voyage. He's a brother of the deceased General.

Col. I. W. Littell, brother of Mrs. Patch and Mrs. Bryan saw his sisters off. He is Deputy Chief of Staff for Operations at the New York Port of Embarkation.

Mrs. Patch said she would remain in Europe two months. While there, she will also visit the grave of her son, Army Capt. A. M. Patch, jr. He was killed in action in 1944.

Her husband won fame as joint commander of the Army, Navy and Marine forces that wrested Guadalcanal from Japanese hands in 1943. Later, he led the 7th Army when it stormed through Sicily and Southern France. He died of pneumonia in 1945 at Fort Sam Houston, Texas.

Since her husband's death, Mrs. Patch has been affiliated with Mary Baldwin College, Staunton, Va. She pointed out that Staunton is the site of the military college where her husband taught military tactics prior to World War II.

Col. and Mrs. Milton S. Summerfelt were honored at an au revoir cocktail party by Lt. Col. and Mrs. Albert John Wetzel at the lovely Rose Room of the Ft. Myer, Va., Officers' Club.

The following guests came to bid the Summerfelts farewell:

Maj. Gen. and Mrs. Robert B. Landry, Maj. Gen. and Mrs. Emory S. Wetzel, Maj. Gen. and Mrs. Howard G. Bunker, Maj. Gen. and Mrs. Oscar Senter, Brig. Gen. and Mrs. Gabriel P. Disoway, Col. and Mrs. Lucius D. Clay, jr., Col. and Mrs. Charles A. Clark, jr., Col. and Mrs. H. C. Donnelly, Col. and Mrs. Joseph J. Ladd, Col. and Mrs. Nelson P. Jackson, Col. and Mrs. Charles N. Howze, Lt. Col. and Mrs. George V. Egge, Lt. Col. E. S. Landry, and Mr. and Mrs. Joseph B. Guiney of Sharpsburg, Md.

Colonel Summerfelt, USAF, has been transferred to Griffis AFB, Rome, N. Y.

Lt. Col. L. J. Lampke, Ret., and Mrs. Lampke of Raleigh, N. C., have motored to New York, where they will sail on the Mauretania, on 24 July. They will be members of a group on a conducted tour of England, Belgium, Holland, Switzerland, Italy and France, from which they will return on the Queen Elizabeth.

Weddings and Engagements

MISS Elizabeth Latimer Thaxton became the wife of Ellis Batten Page, son of Maj. Frank H. Page, USAF, and Mrs. Page, at an afternoon ceremony performed in the chapel at the Marine Corps Recruit Depot, San Diego, Calif., on 21 June.

The bride, daughter of Col. Robert C. Thaxton, USMC-Ret., and Mrs. Thaxton, of La Jolla, Calif. was escorted to the altar by her father. She wore a beautiful gown of white chantilly lace combined with nylon tulle and fashioned with short sleeves and low, scalloped neckline. Completing her ensemble was a fingertip veil, lace mitts and a corsage of white orchids and stephanotis.

Misses Laura Thaxton, Marjorie Foss and Eleanor Hansen were the bride's attendants. Little Parmela Page, niece of the bridegroom, was the flower girl.

The bridegroom chose his brother, Richard N. Page to serve as best man and for his groomsmen, Drs. Knowles Curwen, F. H. Page, Wm. G. Bade, Lt. Comdr. R. Z. Page, Lt. Thos. E. Bourke, jr., R. Townsend, jr. and Rupert R. Deese.

Mrs. Page is a graduate of Stanford University and her husband attended Occidental College, later graduating at Pomona.

Mr. and Mrs. William Penn Taylor of Chevy Chase announce the engagement of their daughter, Marjorie Aline, to Lt. Philip Dan Coleman, USA. He is the son of Mrs. Philip Daniel Coleman of Tucson, Ariz., and the late Mr. Coleman.

The bride-elect attended Ursinus College in Collegeville, Pa. After being graduated last year she spent the summer in Europe. She is presently associated with the Library of Congress in the Technical Information Division.

Lt. Coleman attended the University of Arizona and was graduated this year from the U. S. Military Academy. He will be stationed at Fort Monmouth, N. J., for a few months.

The wedding will take place in the late Summer.

SERVICE SOCIAL NEWS

MRS. WILLIAM THOMAS LEGGETT, JR. was Miss Patricia Ennis, daughter of Brig. Gen. and Mrs. William Peirce Ennis, jr., USA, before her marriage on 28 June at Ft. Bragg, N. C., to Lt. Leggett, USA, USMA '52.

MRS. WILLIS DETROIT ENGLAND was Miss Clara Ann Raymond, daughter of Col. and Mrs. Allen D. Raymond, USA, before her marriage on 21 June in Heidelberg, Germany, to Lt. England, USAR.

MRS. GEORGE ALBERT STAPLETON was Miss Clara Eloise Burleigh, daughter of Capt. and Mrs. Andrew L. Burleigh, DC, USN-Ret., before her marriage in Brooklyn Heights, N. Y., on 7 June to Mr. Stapleton.

Mr. and Mrs. George Carpenter of North Providence, R. I., announce the engagement of their daughter, Clarice Norma Carpenter to Midshipman Angelo Michael Martella, jr., son of Mrs. Italia Martella and the late Captain Angelo Michael Martella of the Italian Army.

Miss Carpenter is a graduate of North Providence High School. Midshipman Martella graduated from Classical High School, Providence College and is in his last year at the U. S. Naval Academy.

Lt. Col. and Mrs. Hughe D. Coleman of Ft. Devens, Mass., announce the engagement of their daughter Angeline Claudette, to Capt. Charles H. Whitledge, USA, son of Mrs. Marguerite Whitledge of Bakersfield, Calif.

At an 11 o'clock nuptial Mass on 14 June in Holy Family Church, New Rochelle, N. Y., Miss Frances Marie Weir, daughter of Mr. and Mrs. David Andrew Weir of 81 Victory Boulevard, was married to Lt. John Robert Strachan, USNR, son of Capt. William J. Strachan, USN, and Mrs. Strachan of New York City.

The Rev. Lester McGuinness of South Orange, N. J., celebrated the Mass and the Right Rev. Monsignor Charles E. Fitzgerald, pastor, officiated at the ceremony. The papal blessing was bestowed. White peonies, delphinium and fern decorated the altar, and Theodore Hay of Miami, Fla., friend of the bride's family, was organist. A reception for 150 guests followed at the Weir home.

Given in marriage by her father, the bride wore a white nylon tulle gown over taffeta, with a round neckline, bertha, and train. Her veil was of silk tulle, and she carried white carnations and lilies-of-the-valley.

Mrs. John Reddington of New Rochelle was matron of honor. Bridesmaids were Mrs. David A. Weir, jr., sister-in-law of the bride, Miss Lucille Fisher, both of New Rochelle, and the Misses Jean Brady of Maplewood, N. J., and Helen Bautz of New York City.

William J. Strachan was best man for his brother, and Mr. Weir, jr., Mr. Reddington, Gordon Williams, jr. of Ridgewood, N. J., and Thomas Gorman of Fairhaven, N. J., and Lt. Lawrence Ennis of Norfolk, Va., ushered.

Following a wedding trip to Bermuda, the couple will reside in Norfolk, where the bridegroom is stationed. The bride, an alumna of The Ursuline School and the College of New Rochelle, received the master of arts from Columbia University, Teachers College. The bridegroom attended Fordham University, was graduated from the U. S. Naval Academy at Annapolis, and attended New York University Graduate School of Retailing. He returned from Korea this past Winter, and prior to being recalled to active service was associated with B. Altman and Company.

Announcement has been made of the engagement of Miss Elizabeth Carroll Myer, daughter of Col. Francis Beeston Laurenson Myer, USA-Ret., of Carroll County, Md. and the late Mrs. Myer, to Lt. Daniel Randall Beirne, USA, son of Mr. and Mrs. Francis Foulke Beirne of Ruxton, Md.

Miss Myer is a graduate of the Roland Park Country School and Barnard College. Lieutenant Beirne is a graduate of Gilman School and the U. S. Military Academy, Class of 1948, and since his return from Korea has been stationed at Indiantown Gap Military Reservation, Pa.

Miss Genevieve May Meyers, daughter of Brig. Gen. and Mrs. Harry Frederick Meyers, Commanding General, Ft. Devens, Mass., became the bride of 2d Lt. Homer Watson Kiefer, jr., son of Brig. Gen. and Mrs. Homer Watson Kiefer of Ft. Dix, N. J., on 21 June in the Catholic Chapel at Ft. Devens with Chaplain Charles R. Rooney officiating.

The bride, given in marriage by her father, chose for her wedding, a gown worn by her great great aunt at her own wedding shortly after the close of the Civil War. The gown, a delicate shade of ivory satin brocade, was Victorian in design. The sleeves were elbow length ending in a soft ruffle of lace finely stitched with pearls. The high neck had the same soft ruff of lace and the train was a lovely swirl of puffs and ruffles intertwined with the lace. The neck and bodice were trimmed with pearls, lace and old Victorian white braid. The wedding veil was surmounted by a crown of beading to match the gown. With her costume the bride carried an old fashioned nosegay bouquet of white roses.

Attending Miss Meyers were Mrs. Belmont S. Evans, sister of the bride who acted as Matron of Honor, Miss Charlotte Breeden of Richmond, Va., Miss Nancy Taylor of Richmond, Va., Miss Muriel Dignam of Rockville, Conn., Miss Agnes DeRose of Astoria, L. I., Miss Georganne Smith of West Point, N. Y. and Miss Jane Rouillard of Ft. Devens, Mass.

Lynn and Linda Jordan, small daughters of Maj. and Mrs. Linwood F. Jordan of the 56th AAA Brigade were flower girls.

Lt. William Harrison was the groom's best man and the ushers were Lts. David Hearn, Neal Lopasio, Arthur Derevill, and Lou Morin all of whom were classmates of Lieutenant Kiefer.

The bride, who is popularly known throughout the Army as Ginger, attended Highland Falls, N. Y., High School, and Marymount College at Tarrytown, N. Y. Lieutenant Kiefer was graduated this June from the U. S. Military Academy. Following their honeymoon the young couple will be stationed at Ft. Sill, Okla.

A wedding of wide interest in Service circles, which took place at the Post Chapel, Ft. Bragg, N. C., on 28 June, was that of Miss Patricia Ennis and Lt. Wil-

(Continued on Next Page)

WHISKEY CHASER
One of Our Many Specialties

Chaser on Bottom
Whiskey on Top
Will Not Mix

MANUFACTURERS OF
Cut Glass Stemware
Tableware

We will ship any quantity anywhere prepaid.

Our Glassware makes excellent gifts.

WRITE FOR OUR CATALOG

SLOAN GLASS COMPANY
Cumberland, Maryland

BEDDING—CARPETS—APPLIANCES
• FURNITURE •
Complete selection of standard brands in fine furniture available at real savings.
TURNER'S
923 G St. N. W., Washington, D. C. NA 8157
Branch Store:
227 Potomac Ave., Quantico, Va. Quantico 1-2431

ATTENTION—OFFICERS' CLUBS
and Individual Officers of United States Armed Forces
VIRGINIA GENTLEMAN 4 Years Old 90° Straight Bourbon Whiskies FAIRFAX COUNTY Bottled-in-Bond
Founded 1856 MAYNARD & CHILD INCORPORATED
9 East Hamilton St. Baltimore 2, Maryland Tel. Vernon 7880
Please write us for a special price list covering a broad assortment of IMPORTED and DOMESTIC WINES and SPIRITS
Prompt shipment in solid cases, assorted cases and odd lots.

Weddings and Engagements

(Continued from Preceding Page)

liam Thomas Leggett, jr., USA.

The bride, daughter of Brig. Gen. and Mrs. William Peirce Ennis, jr., of Ft. Bragg, is the granddaughter of Col. Thomas Francis Dwyer, USA-Ret., and Mrs. Dwyer of Newport, R. I., and of Brig. Gen. William P. Ennis, USA-Ret., and Mrs. Ennis of Vineyard Haven, Mass., and is the great-granddaughter of the late Brig. Gen. and Mrs. Jacob Kline, and of the late Brig. Gen. and Mrs. William Ennis. She was graduated from Holton Arms School and attended Holton Arms Junior College, Washington, D. C. Lieutenant Leggett is the son of Mr. and Mrs. William Thomas Leggett of Rocky Mount, N. C. He attended The Citadel and was graduated from the U. S. Military Academy, on 3 June 1952. His first assignment will be at Ft. Benning, Ga.

Wearing a gown of imported white Swiss organdy and carrying a shower bouquet of white orchids and lilies-of-the valley, the bride was given in marriage by her father. Her gown was designed with a sweetheart neckline, short sleeves and a three-tiered skirt with a chapel sweep. Her fingertip veil of illusion was caught to a Juliet cap of white lace and net trimmed with orange blossoms.

Miss Kathleen Ennis, sister of the bride, was maid of honor and the bridesmaids were the Misses Anne Lyle, Constance Theimer, Elizabeth Costenbader, Mary Elizabeth Kyster, Sally Hayes, Barbara Cross, Frances Gillmore and Florence Gillmore. Francis Ennis, another sister of the bride, was flower girl. Mr. Leggett served as his son's best man. Ushering were Lieutenants Philip Bolte, USA, Graham Hildebrand, USA, William Linkenhager, USA, Otis Moran, USA, Vann Brewster, USA, Robert Fallon, USA, Edward Gillette, USA, Broadus Bailey, USA, Ashley Spier, USA, and Cadet Kemp Dozier, USMA.

Lieutenant and Mrs. Leggett, after a reception at the Officers' Club, left for a New England wedding trip.

The wedding of Miss Clara Ann Raymond, daughter of Col. and Mrs. Allen D. Raymond, USA, and Lt. Willis Detroit England, USAR, took place in Heidelberg, Germany, on 21 June. Chaplain (Capt.) George J. Gefell officiated at the double ring ceremony and celebrated the Nuptial Mass that followed.

The bride wore a floor length dress of white French lace over taffeta with a hoop skirt and tightly fitted lace jacket with long sleeves. The fingertip length veil of Swiss illusion fell from a small cap of the same lace. She carried a shower bouquet of white roses and carnations.

Mrs. Earl G. Peck, of Fuerstenfeldbruck Air Base, attended her sister as matron of honor.

The attendants were: Miss Charlotte Voigtsberger, Munich, Germany, and Miss Mary Tulley, Heidelberg, Germany.

Capt. George S. Todd, Stuttgart, Germany, served as best man, and the groomsmen were: Lt. Earl G. Peck, Fuerstenfeldbruck Air Base, Cadet Allen D. Raymond, III, USMA, West Point, N. Y. (brother of the bride); Mr. Charles L. Raymond, Heidelberg, Germany (brother of the bride); and Cpl. Edward Palone, Heidelberg, Germany.

The reception took place at the Schloss Guest House. The bride cut the first slice of her wedding cake with her father's saber.

The couple left for a short wedding trip to Paris, France and will sail in July for their new station at Camp Roberts, Calif.

The bride is a granddaughter of Col. and Mrs. Charles F. Leonard, USA-Ret., St. Petersburg, Fla. and of the late Col. and Mrs. Allen D. Raymond, sr., Denver, Colo.

She attended Barry College in Miami, Fla. The groom is a son of Mr. S. E. England, and the late Mrs. England, of Compton, Calif.

Lt. Col. and Mrs. Tom Bryson Hembree of Stockton, Mo., now residing at 903 So. Glebe Rd., Arlington, Va., have announced the engagement of their daughter, Jeanette Carol, to 2d Lt. Robert Taylor Kimes, USAF, son of Mr. and Mrs. Travis Jefferson Kimes of Humansville, Mo.

Miss Hembree attended Maryland University in Europe, and the University of Missouri, where she was affiliated with the Delta Delta social sorority. Lieutenant Kimes was graduated from the University of Missouri this year, at which time he received his commission in the U. S. Air Force reserve. He has been ordered to report for extended active duty at Lackland Air Force Base, San Antonio, Tex., in August.

The wedding is planned for 9 August, to take place in the South Street Christian Church, Springfield, Mo.

MISS ANGELINE CLAUDETTE COLEMAN daughter of Lt. Col. and Mrs. Hughe D. Coleman of Ft. Devens, Mass., has become engaged to Capt. Charles H. Whitledge, USA.

Wald Studio

MRS. HOMER WATSON KIEFER, JR. was Miss Genevieve May Meyers, daughter of Brig. Gen. and Mrs. Harry F. Meyers, before her marriage on 21 June at Ft. Devens, Mass., to Lt. Kiefer, son of Brig. Gen. and Mrs. Kiefer.

Southall Studios

MRS. HENRY CLAY THOMPSON, 3d was Miss Barbara Anne Reese, daughter of Col. and Mrs. Franklin W. Reese, USAR, before her marriage on 7 June at Ft. Myer, Va., to Major Thompson, USA.

POSTS AND STATIONS

■ **FT. WAYNE, MICH.** The annual election of the Board of Governors for the Ft. Wayne Officers' Club was held 26 June.

Col. Rutledge M. Lawson, Michigan Military District was elected president of the Board for the coming year. The other members of the new Board of Governors are Lt. Col. W. H. Connerat and Lt. Col. Thomas A. Rice, Ordnance Tank-Automotive Center; Lt. Col. George T. Petersen, Detroit Arsenal; Lt. Col. C. W. Farnum, Ft. Wayne; and Maj. Clarence Carey, Michigan Military District.

■ **DETROIT.** Col. and Mrs. William A. Call were entertained at a cocktail party and buffet supper given in their honor by Lt. Col. and Mrs. Thomas A. Rice and Lt. Col. and Mrs. George T. Petersen at Colonel Rice's Ft. Wayne residence 28 June.

Colonel Call, Chief of Development and Engineering at the Detroit Arsenal is leaving next month to attend the Army War College at Carlisle Barracks, Pa.

Among the 40 guests attending were Brig. Gen. Carroll H. Deitrick, commander of the Ordnance Tank-Automotive Center, and Mrs. Deitrick; Col. Glenn C. Wilhide, commander of the Detroit Arsenal, and Mrs. Wilhide; and Col. Paul M. Seleen, Detroit Ordnance District Commander, and Mrs. Seleen.

■ **BROOKS AFB, TEX.** The Officers' Wives Club met in the Officers' Club 1 July for a luncheon, business meeting, and program. Mrs. Roy H. Lynn, Honorary President, introduced the guest speaker, Mrs. Preston Dial, prominent civic, club and church leader.

A musical interlude of international favorites was given by Mrs. Mervin Finesilver, one of San Antonio's outstanding dramatic sopranos.

Costumes from foreign countries were worn by the hostesses: Mesdames H. B. Wright, L. R. Jameson, D. D. Smith, B. T. Bradford, Arthur Dekker, and G. C. Knox.

Members of the Social Committee who planned this event are Mesdames R. S. Dorsey, David D. Smith, Frank Tinney, Thomas C. Hyde, William R. Arnold, and J. T. Sweezy.

Recent transfers have necessitated the following appointment of new officers and committee chairmen for the remainder of the present term of office: 1st Vice President, Mrs. John B. McClellan; 2d Vice President, Mrs. Richard C. Bluestein; Hospitality, Mrs. Peter C. Fenlon; Canasta, Mrs. John A. Rutkowcki; and Mah Jong, Mrs. F. Morgan. The club newspaper, "Base Lace," will be edited by Mrs. Charles E. Pickering. Mrs. J. C. Bickford is President of the club.

■ **FT. KNOX, KY.** Approximately five hundred officers and their ladies attended the formal reception given by the Officers' Mess honoring Brig. Gen. and Mrs. Robert L. Howze, jr., at the Brick Officers' Club 25 June. The 158th Army Band played martial, classical and semi-classical music.

In the receiving line were Maj. Gen. I. D. White, Commanding General, The Armored Center, and Commandant, The Armored School, and Mrs. I. D. White; Brig. Gen. Robert L. Howze, jr., Assistant Commandant, The Armored School, and Mrs. Robert L. Howze, jr. Present at the reception were Brig. Gen. and Mrs. R. E. S. Williamson, Commanding General, Third Armored Division, and Brig. Gen. John T. Cole, Assistant Division Commander, Ft. Knox, K. Lt. Edward P. Sykes and Lt. Rolland V. Heiser, Aides-de-Camp, General White, alternated in introducing the guests.

■ **HAMPTON ROADS, VA.** The Hampton Roads POE Officers' Wives Club gave a Farewell Coffee on 24 June, honoring the departing president, Mrs. Glenn E. McCreary, whose husband has been transferred to FECOM.

The affair was held at the home of Mrs. Dan L. Smith, who will take over the duties of president upon the departure of Mrs. McCreary. Those presiding at the coffee and punch table were Mrs. Floyd D. Elsidor, Mrs. Leolus L. Wall, Mrs. Hugh G. Koch, and Mrs. Willard Page. There were 28 guests present.

A lovely gift of silver was presented to Mrs. McCreary by the members of the club. The committee in charge of the coffee was composed of Mrs. Dan L. Smith, Mrs. Joseph B. McDermott, Mrs. Floyd Elsifor, Mrs. Leolus L. Wall, Mrs. Hugh B. Koch, Mrs. Robert Flint, Mrs. Willard Page, and Mrs. Raymond L. Hardesty.

■ **ELMENDORF AFB, ALASKA.** Flags of many nations decorating the luncheon tables struck the keynote at the social meeting of the Officers' Wives Club on 17 June. The realization that all nations have become close neighbors was emphasized when Mrs. Robert Atwood, guest speaker, after a brief talk on the necessity for the United Nations Assembly, introduced members of the Officers' Wives Club who were either natives or one-time residents of six foreign countries.

Mrs. D. E. Field, born in the Republic of Panama, spoke first on the fruits and vegetables grown in Latin American countries. Mrs. C. J. Benda, president of the Officers' Wives Club, and born in Hawaii, described a typical luau, or Hawaiian-style feast which is served on special occasions. Mrs. James Gallagher and Mrs. N. Wilson, both of England, described the English countryside and the many colorful holidays peculiar to Great Britain. Mrs. A. L. Darnell, native of Puerto Rico, gave a brief outline of that island's history and progress under the United States. Mrs. H. J. Sessums, stationed recently with her husband in Saudi Arabia gave a sympathetic description of some of the more exotic aspects of life in that small but fascinating country. Mrs. E. W. Cole explained the basic difference between the German educational system and our own. Mrs. Atwood also introduced a guest of the club, Miss Marita Farrell, who was born in Czechoslovakia.

An interesting additional feature was the display of an extensive collection of dolls dressed in authentic costumes of many countries loaned for the occasion by Mrs. Frank Walkup.

■ **ABERDEEN PROVING GROUND, MD.** Mrs. Selby Frank, wife of Lt. Col. Frank, Aberdeen Proving Ground director of supply, was the winner of the three-week round-robin tennis tournament conducted by the Women's Club of the Officers' Club 2-25 June.

Mrs. Frank edged the wife of the commanding general, Mrs. E. E. MacMorland, in the eleven-contestant competition. Following in third place was Mrs. Henry Garretson, wife of the Ordnance School official, and Mrs. Paul Lamoure was fourth. Following in order were Mrs. Hal White, Mrs. Lewis C. Smith, Mrs. John Dyer-Bennet, and Mrs. G. B. Jarrett.

■ **FT. BROOKE, P. R.** On the eve of their departure, Col. and Mrs. Morton E. Townes were honored at a farewell party held at the El Morro Officers' Mess on 20 June. Colonel Townes, Deputy Commander and Chief of Staff for the U. S. Army Forces Antilles and Military District of Puerto Rico, has been transferred to Washington, D. C., to attend the Industrial College of the Armed Forces.

All staff officers and the commanders of the Army posts in Puerto Rico, together with their wives, attended the dinner dance. Brig. Gen. Robert M. Bathurst, Commanding General U. S. Army Forces Antilles, voiced a farewell from the Antilles command, thanking Colonel Townes for his many services rendered during the nineteen months he had been Chief of Staff here.

A parting gift, a silver water pitcher, was presented to Mrs. Townes by the ladies of Ft. Brooke. The 79th Army Band provided the music for dancing and the accompaniment for a program of group singing.

(Please turn to Next Page)

TEX PURVIS

Jackson Hole trophy big game hunts — record fishing trips — Spring bear hunts — Summer pack trips for record trout — stream and lake. Fall hunting — Elk, Deer, Bear, Moose, Sheep. Licensed and bonded guides saw each hunter kill a Bull Elk 1951 season.

ACK OUTFITTER

For information write P. O. Box 187A, Jackson, Wyo.

PROTECTION TO FIT OFFICER'S NEEDS

Muzzle-loading cannon would once have been adequate protection. In battle today they would be useless.

An officer depending on such a defense now would be as vulnerable as he would be with life insurance containing a war clause. United Services provides officers, only, world-wide coverage without restrictions.

NOW—$10,000.00 of life insurance with

NO WAR CLAUSE

Write to your service company for details—NOW

United Services Life Insurance Co.

1625 Eye Street, N. W. Washington 6, D. C.

46 Years Serving
The Armed Forces

SPECIAL SAVINGS ON FINE FURNITURE

Leading Nationally Known Brands of Modern and Traditional Furniture and Home Furnishings

HUTCHISON'S

2021 Fourteenth St. N. W.
Washington, D. C.

Store Hours 9 A.M. 'til 9 P.M. Sat. 'til 6

Free Parking Cor. 14th & W Sts. N. W. (Texaco Station)

Posts and Stations

(Continued from Preceding Page)

■ **ANDREWS AFB, MD.** Hq. AACS announced recently the award of the Air Force Reserve, United Nations Service and the Korean Service Medals to 15 officers and airmen.

The Air Force Reserve Medal was awarded to: Col. Leslie B. Shaw, Lt. Col. Louis B. C. Fong, Maj. Benjamin P. Gray, Maj. George A. Ludwig and Richard M. West.

The following received the United Nations Service Medal: Col. Albert H. Snider, Maj. Alvin E. Stetson, 2d Lt. Sammy E. Smith, WOJG John C. Keyser, WOJG Theodore Poye, M/Sgt. Don C. Jensen, T/Sgts. John B. Rumble, Joseph L. Teglas and Pius J. Wolf.

Maj. Vincent H. Gookin was awarded the Korean Service Medal and the United Nations Service Medal.

■ **SHEPPARD AFB, TEX.** Mrs. Rodney V. Manis was elected president of the Officers Wives' Club at their annual election meeting recently. Other officers named were Mrs. James R. Williams, first vice president; Mrs. Delton K. Longley, second vice president; Mrs. Glen F. Wood, recording secretary; Mrs. Noel H. Assink, corresponding secretary; Mrs. Richard C. Mantz, treasurer, and Mrs. Clinton Reynolds, assistant treasurer.

Mrs. D. Ross Ellis, outgoing president, presided at the meeting.

■ **HQ. CADF, KANSAS CITY, MO.** On 20 June, members of Hq. Central Air Defense Force, and attached units met in the English Room of the Phillips Hotel in Kansas City to organize an "Open Mess."

Results of the balloting for the Board of Governors showed that Col. Paul Boucher, JA of the Headquarters, received the most votes and would be Chairman of the Board of Governors. Other members elected to the Board of Governors were: Maj. Charles Tharinger, 4610th Air Base Squadron, Fairfax Field, Kansas; Capt. Jack Garnett, also of the 4610th; Capt. Edward Webber, 50th Communications Squadron; Capt. Frederick Adelman, 19th Weather Squadron; Capt. Francis W. Turnbull, Central Army Antiaircraft Command, and 1st Lt. Jack Senter, Hq. Sq. Section, CADF.

■ **FT. MONMOUTH, N. J.** On completing his tour of duty here, Lt. Col. John T. Newman, Deputy Director of Squier Signal Laboratory since Sept. 1951, was honored at a recent ceremony at which Maj. Gen. K. B. Lawton, USA, commanding general of the Signal Corps Center, presented him with a certificate for his outstanding achievements.

Colonel Newman will shortly take up his new assignment at White Sands, N. M., as commanding officer of the Signal Corps Engineering Laboratories Field Station No. 1.

■ **DENVER.** Farewell parties given for Lt. Col. and Mrs. Donald B. Otis last week included a bridge dinner in the home of Lt. Col. and Mrs. John M. Martinson; a barbeque given by Lt. Col. and Mrs. Fred C. Baker and Lt. Col. and Mrs. Harold O. Brickell; and Col. and Mrs. Frederick L. Smith entertained with a buffet supper.

Col. and Mrs. Richard L. Scott have as their house guests this week-end Mrs. Scott's brother-in-law and sister, Mr. and Mrs. Fred V. Robinson and children, Tom and Barbara, who are en route to their home in Wilmette, Ill., after a vacation.

■ **BALTIMORE.** At a ceremony in the Regional Office of the Army and Air Force Exchange Service, Miss Rachel N. Dallas of that office was presented with a scroll by Brig. Gen. Edward H. White, Chief of the Exchange Service, in recognition of her 32 years' service in exchanges. Miss Dallas has the greatest number of years' service in exchange work in the 14-state area covered by the Baltimore Region.

The presentation was arranged by the new Acting Regional Officer for the Baltimore Region, Lt. Col. R. W. Endsley and his Chief of Personnel, Mr. John J. O'Brien. In addition to General White, Capt. Vernon Schafer, the present Exchange Officer of Army Chemical Center, the location where Miss Dallas started her employment years ago, attended the presentation. Present also were Mr. Don Arredondo, recently appointed Civilian Deputy to the Baltimore Regional Office; Mr. Russel Potter, Chief of Operations, Baltimore Regional Office; Mr. William Kirk, General Manager, Army Chemical Center Exchange; and Mr. John J. Ryan, Chief of Technical Information, Hq. A&AFES.

■ **FT. SAM HOUSTON, TEX.** Retirement ceremonies were held 30 June in the office of Lt. Gen. William M. Hoge, Fourth Army Commander, for Col. Homer P. Dittemore, who is retiring after 35 years' active Army duty. Colonel Dittemore has been assigned to the Fourth Army Inspector General Section at Ft. Sam Houston since late 1948. He entered the Army as a first lieutenant 27 Nov. 1917, having attended ROTC at Ft. Sheridan, Ill.

Colonel and Mrs. Dittemore have one son, 22-year-old Cpl. Jack L. Dittemore, who is now on duty with a military police unit in Pusan, Korea. Colonel and Mrs. Dittemore plan to visit friends and relatives and then return to Hawaii where they hope to make their home.

Mrs. Jo Krim, wife of Col. George A. Krim, Automotive Department, The Armored School, Ft. Knox, Ky., was elected President of the Women's Club of the Ft. Knox Officers' Mess recently. Other officers elected were: Mrs. Margaret Newman, wife of Lt. Col. Campbell Newman, G-4, The Armored Center, 1st Vice-Pres.; Mrs. Carol Johnstone, wife of Maj. E. L. Johnstone, Adjutant, Command & Staff, The Armored School, 2d Vice-Pres.; Mrs. Pat Wimert, wife of Maj. Paul Wimert, Officer Candidate Detachment, Secretary; Mrs. Valorie Fellows, wife of Maj. John L. Fellows, AFF Board No. 2, Treasurer. The picture above shows Mrs. Jean Daniel presenting the gavel to the new president, Mrs. Jo Krim. Watching (left to right) are Mrs. Newman, Mrs. Johnstone, Mrs. Wimert, and Mrs. Fellows, newly elected officers.

■ **SAN DIEGO, CALIF.** Mrs. James M. Smith had the honor of pinning the star of a brigadier general on the shoulder of her husband. The ceremony took place at the Marine Corps Recruit Depot on 27 June and was followed by a dress parade at which the newly commissioned officer took the review. General Smith has been serving as Depot Inspector and on 30 June will go to the retired list. On 1 July the Smiths will leave for a month's visit with relatives in Texas after which, it is reported, they will return to California to make their home.

Mrs. William J. Whaling with her son, Lt. Robert Whaling, USMC, has arrived from the East to join her husband, Brig. Gen. Whaling, who is presently commanding the Marine Corps Recruit Depot. A cordial welcome greeted this popular family, and one of the first parties to honor them was hosted by Lt. Gen. and Mrs. Chas. F. B. Price, who entertained with a luncheon for 20 guests at the La Jolla Beach and Tennis Club on 22 June.

■ **FT. BENNING, GA.** The Far East Luncheon Group met 26 June at the Main Officers' Mess. The tables were attractively decorated with flowers and brilliantly colored Japanese fans. The hostesses were Mrs. Francis R. Shipton, Mrs. John R. Boatwright and Mrs. Norris Shealey.

Following the luncheon, Mrs. Cecil Saunders spoke to the group of her experiences in working with the Philippine underground during the Japanese occupation of the Philippines.

Mrs. D. H. Hundley, Chairman of the Far East Luncheon Group introduced the following new members: Mrs. R. N. Young, wife of the Commanding General of Ft. Benning, Mrs. Paul J. Mitchell, Mrs. Ed Winslow, Mrs. G. R. Jorgeson, Mrs. M. Trim, Mrs. R. Perry, Mrs. E. R. Carmody, Mrs. B. R. French and Mrs. A. A. Ramirez, Mrs. B. L. Fernandez, Mrs. Henry Dean, Mrs. H. Caraway, Mrs. Ed Harding, and Mrs. Jack Bordner.

Other members in attendance were: Mrs. Thomas J. Kane, Mrs. Ed Briggs, Mrs. D. H. Hundley, Mrs. M. H. Steffen, Mrs. W. P. Keleher, Mrs. H. J. Yetter, Mrs. A. R. Nell, Mrs. W. Holt, Mrs. R. E. Hamilton, Mrs. C. E. Frisby, Mrs. W. K. Wimmer, Mrs. William F. Culpepper, Mrs. T. W. Turner, Mrs. Harold W. Wilder, Mrs. Wade Heritage, Mrs. Leon Forney, Mrs. A. D. Foster, Mrs. L. W. Engelland, Mrs. G. C. Dalla, Mrs. H. G. Catherine, Mrs. J. R. Gates, Mrs. Ben Ambrose, Mrs. C. A. Lonsford, Mrs. Jorge K. Williams, Mrs. Charles H. Owen, Mrs. E. R. Fenstemacher, Mrs. Robert Butler, Mrs. Cecil M. Sanders, Mrs. William A. Duncan, Mrs. R. J. Yetler, Mrs. Francis F. Shipton, Mrs. John R. Boatwright and Mrs. Norris Shealey.

■ **NORTHEAST COMMAND, NFLD.** Hundreds of Newfoundland guests, USAF officers, civilian club members and their wives attended the recent spring reception at the Pepperrell AFB Officers' Club.

The Newfoundland guests included Sir Leonard Outerbridge, Lieutenant Governor of Newfoundland and Lady Outerbridge, officers from the Canadian Joint Services at Buckmaster's Field in St. John's and their wives.

Greeting the guests in the reception line were Maj. Gen. Charles T. Myers, Commander in Chief of the United States Northeast Command and Commanding General of the Northeast Air Command, and his wife, Mrs. Dorothy Myers; Col. Reuben Kyle, jr., vice commander of the USNEC; Col. Roy D. Butler, Pepperrell AFB Commanding Officer, and his wife, Mrs. Maxine Butler; and Capt. William E. Marshall, aide to General Myers.

■ **WM. BEAUMONT AH, EL PASO, TEX.** The Woman's Club held its regular monthly meeting on 2 July in the WBAH Officers' Open Mess. The business session, presided over by Mrs. Paul S. Andreson, president, consisted mainly of receiving the report of the nominating committee for the forthcoming election of officers, and nominations from the floor. Election of officers will be held in August and installation in September.

Entertainment for the meeting was a presentation of selections from Eugene O'Neil's "Ah, Wilderness," given by a group of drama students from Texas Western College, El Paso. Mr. Charles Baker, play director at T.W.C., led the players.

The hostess committee for the July meeting included Mrs. Albert Barstis, Mrs. John L. Boyer, jr., Mrs. Laurence R. Power, Mrs. Peter J. Sallettes, and Mrs. John M. Wilson. Reservations were handled by Mrs. Vernon Caldwell.

■ **FT. BLISS, TEX.** Setting a 100 per cent record twice in five months, members of Battery E, Antiaircraft Artillery Officer Candidate School recently donated 118 pints of blood to the Armed Forces through the Ft. Bliss Blood Donor Center.

Twice is the maximum number of times that an individual may donate blood during an OCS training cycle and Battery E, fifth class to enter the school, is the first OCS class to reach this goal with its entire membership.

Members of Battery E reported to Ft. Bliss on 14 February and have now completed their 19th week of training. The Battery made its first 100 per cent donation of blood on 19 April and its second on 22 June.

■ **FT. BRAGG, N. C.** Col. Alan L. Campell retired here 31 May after 35 years of Army service. Thursday, 29 May, XVIII Airborne Corps Artillery paraded to honor the retiring artilleryman. Upon the Colonel's retirement, he and his wife, Mrs. Mary Nelson Campbell plan to live at their home at 1811 Kelley Street, Fayetteville.

Colonel Campbell entered the service on 5 June 1917. During World War I he participated in the Aisne-Marne, Saint-Mihiel, Meuse-Argonne and other campaigns.

Ordered to Washington, D. C. on 7 Dec. 1941, the day of the Japanese attack on Pearl Harbor, he occupied a position in the Materiel Section, Chief of Field Artillery. In March, 1942, he was reassigned as a member of the Field Artillery Requirement Section, Army Ground Forces, in Washington, where he remained until 1943. The Colonel became President of the Field Artillery Board at Fort Bragg, a position which he retained until September, 1945.

During his years of work with Field Artillery weapons Colonel Campbell played an important role in the development of the 4.7 gun, the 105mm, 155mm, 8 inch and 240mm howitzers, field artillery pieces well-known in the Army today.

He has three children; Marionette Strong, Alan L. Campbell, jr. and Jessie W. Fiburt. Mrs. Strong is the wife of Col. Cecil H. Strong, now serving with the Fifth Field Artillery Battalion of the First Division in Europe. Mr. Campbell, a member of the State Department in New Delhi, India, is Secretary of the American Embassy in that city. Mrs. Fiburt is the wife of Capt. William C. Fiburt, a recent graduate of the Infantry Advanced Class at Fort Benning, now enroute to the Far East Command. Colonel Campbell has four grandsons.

■ **OKLAHOMA CITY, OKLA.** Maj. John L. Cornwell was recently appointed Deputy for Materiel at Headquarters 33d Air Division (Defense), here. He arrived recently from the Pacific Theater.

His wife, the former Miss Mildred E. Still, is presently residing in Indianapolis, Ind.

■ **FT. SAM HOUSTON, TEX.** Col. Harold H. Shaller, Post Quartermaster, has been commended by Maj. Gen. George A. Horkan, Army Quartermaster General. In a letter endorsed and passed on by Fourth Army Commander Lt. Gen. William M. Hoge, and Fort Sam's Acting Deputy Post Commander Col. Charles S. Johnson, General Horkan told Colonel Shaller:

"I wish to commend you, your officers, enlisted men and civilian personnel for the superior manner in which Quartermaster activities are being carried on at Fort Sam Houston. These high standards are accomplished and maintained only by hard work, attention to detail by all concerned, and leadership of the highest order."

■ **LACKLAND AFB, TEX.** The Officers Wives' Club has elected Mrs. Robert I. Carter, president; Mrs. Robert S. Brua, vice-president; Mrs. Joseph H. Buckles, secretary; Mrs. Sam Kartus, assistant secretary; Mrs. Murrell F. Hinch, treasurer; Mrs. O. C. Cousins, assistant treasurer, and Mrs. Leon F. Milner, historian.

The officers chose as committee chairmen: Mrs. Gaines Mosley, entertainment; Mrs. John E. McRae, welfare; Mrs. Raymond G. Boyd, hostess; Mrs. Dale Thornhill, special activities; Mrs. Carl D. Hardin, thrift shop; Mrs. Robert E. Marsh, publicity; Mrs. R. Bruce Milligan, membership, and Mrs. Carl D. Sutherland, property.

Outgoing officers taking part in the inauguration were Mrs. Douglas T. Hamilton, president; Mrs. Anthony J. Dzuiba, vice-president; Mrs. Robert E. Marsh, secretary, (represented by Mrs. F. W. Beekman, jr.); Mrs. Robert M. Bicksler, assistant secretary, (by Mrs. William L. Butler); Mrs. Robert I. Carter, treasurer, (by Mrs. Benjamin Nicholson); Mrs. Benjamin Nicholson, assistant treasurer; Mrs. Vernon Reeves, historian; Mrs. Joseph H. Buckles, publicity, (by Mrs. Walter M. Culbert); Mrs. O. C. Cousins, membership, (by Mrs. Benjamin Dunn); Mrs. Theodore Geho welfare; Mrs. Robert S. Brua, thrift shop, (Mrs. William Sanders); Mrs. Stebbins W. Griffith, entertainment; Mrs. L. C. Dean, hostess; Mrs. Rodney Lufkin, special activities, and Mrs. Thos. H. Harms, property.

Greeting the guests were two past presidents of the club, Mrs. R. E. Osborne and Mrs. William J. Donnelly and other officers from previous years who assisted were Mrs. James A. Hill, Mrs. Clem Wall and Mrs. Rogert Taylor.

Army Nurses Graduate

Thirteen Army Nurse Corps officers have completed an eight-week course in Ward Management at Walter Reed Army Medical Center.

The graduates include Capts. Helen E. Burns, Sarah M. Chronister, Maude A. Hudson, Evelyn R. Koontz, Ruth I. Lee, Gladys E. Owens, Theresa C. Sailer, Bess Vukas and Mary A. Ward, and 1st Lts. Henrietta H. Antonucci, Agnes Cooley, Joyce J. Craig and Billie R. Jackson.

Capt. Mary I. Hogan, ANC, was course instructor.

Cut "Stretch Out"

(Continued from First Page)

of Defense to submit to Congress revised tables of personnel organization and equipment of Army, Navy, and Air Force, with recommendations for decreasing personnel to improve combat effectiveness.

Retired Pay

The ban on voluntary retirements contained in last year's appropriation bill was amended by the Senate to also permit the retirement of officers with more than 30 years service. In recommending this action, the Senate Committee stated:

"The committee has given careful and detailed consideration to the proposed language limiting payment for retirement to those commissioned officers (1) who are unfit to perform their duties by reason of a disability incurred in line of duty; (2) who have achieved the age at which retirement is required by law; or (3) whose application is approved in writing by the Secretary of Defense and providing that retirement is in the best interests of the service or is required to avoid cases of individual hardship.

"While it is aware that there have been a very limited number of cases of officers whose voluntary retirement at a relatively early age has warranted criticism, it is the opinion of the committee that the provision should not apply to those who have served 30 years. The committee, therefore, has amended the proviso in order that officers who have completed 30 years' service may retire upon their request.

"In the administration of retirement procedures the committee feels that care should be taken to make full use of officers already on active duty. Retirement of officers after they have served the required number of years and who still desire to serve, although from the standpoint of age are still able to perform some duties efficiently, while new officers are being trained would appear to be a sacrifice of experienced military personnel."

Army Procurement

The Senate action followed the recommendation of its committee in cutting funds for Army procurement and production to $2,700,000,000, which is $984,520,000 below that asked by the President and $66,000,000 below the amount allowed by the House. The Committee on this stated:

"The committee was impressed with the representations of the Department of the Army for the procurement of essential military items like ammunition, guided missiles, armor, weapons, tactical vehicles, together with production equipment and engineers' equipment to facilitate production and maintain production lines. But it was impressed with the belief that a reduction can be made now in obligations for commercial-type vehicles, inasmuch as they can be obtained from normal production lines. Information was also submitted to the committee to the effect that substantial savings can be made in simplifying the construction of all types of vehicles. While it may be important to have some types of combat vehicles equipped with 24-volt electrical systems, the ordinary commercial vehicle equipped with a 6-volt system should be sufficient for use at normal zone of the interior installations. The reduction is made, therefore, solely with the thought of prompting a reexamination and a simplification of the design of military vehicles in the belief that completely adequate results may be obtained for smaller amounts."

Second Carrier

In permitting the Navy to lay down a second carrier of the Forrestal class, the Committee report said:

"Although the committee recommends an amendment authorizing the use of appropriated funds for beginning the construction of a second carrier of the Forrestal class, it has added no funds for this purpose. Representatives of the Navy testified to the committee with respect to the priority of the various classes of naval craft which were planned for construction when the budget was submitted. It was the opinion of the committee that the Department of the Navy should be authorized to exercise its own judgment with respect to this priority. Funds which are used for the construction of the new carrier will be obtained by the abandonment during fical year 1953 of other construction items not deemed by the Department of the Navy to be so essential."

Air Force Personnel

Concerning the Air Force personnel needs under its expansion program, the committee reported:

"The Air Force has assured the committee that the budget which it has submitted is especially tightly prepared. It lays especial emphasis on two main points in this regard. It points out that the proposed increase of 50 per cent in striking power in the Air Force—from 95 to 143 wings—is to be handled with an increase in only 13 per cent of its military personnel. It points out also that a major economy has been programed in equipment, namely, by the failure to provide any reserve aircraft to take care of combat attrition. The Air Force also has assured the committee that every effort has been made to program tightly the other aspects of the program.

"But more than this, the Secretary of the Air Force has initiated three major projects, each of which will be conducted under the supervision of outside civilian experts as well as experienced military personnel, to see to it that, in carrying out the programs and committing and spending the funds which have been authorized by the Congress, the greatest possible economy is practiced and the most prudent use is made of Air Force resources and budget dollars. A personnel study will concentrate, in the first instance, on looking into the 'wing slice' of the major commands to see whether presently authorized strengths cannot be further reduced. An equipment project group will begin with a further study of spares and spare-parts requirements with a view to enlarging the savings that have already been achieved. An installations project has as its objective more economical construction standards and better reporting and control procedures."

Legal And Business Training

The Senate committee recommended and the Senate approved the elimination of the House provision against using funds for legal or business education of Service personnel. In this respect the

(Please turn to Next Page)

SCHOOL AND CAMP DIRECTORY

The Schools and Camps listed below are effectively equipped to care for the educational and recreational needs of the children of members of the services and this Directory is recognized as an authentic and reliable aid to service parents in solving the problem of child education. For details as to the Schools listed in this Directory address them directly or communicate with the Army Navy Air Force Journal Dept. of Education, 1711 Conn. Ave., Washington 9, D. C.

ALABAMA

MARION INSTITUTE
110th year. Accredited Junior College, 4-year High School. Special preparation for Annapolis, West Point. Senior R. O. T. C. unit. Sports. Accelerated program. Summer semester. *Write for catalog.* Col. J. T. Murfee, President, Box J, Marion, Alabama.

CALIFORNIA

BROWN MILITARY ACADEMY
San Diego, California.
Honor Senior ROTC Unit • Separate Facilities For Junior School • Junior High—High School—Junior College • $125 month.
Associated Girls School • Brown School for Girls • Glendora, California—Beauty Spot of the West • 1st thru grade 12 • $125 month • Schools Highest Academically, Spiritually, Socially • Make your application now.

MT. LOWE MILITARY ACADEMY
BOYS 8-14
- Expert Supervision
- Accredited Academic Training
- Jr. Military Training, Cadet Unit Approved by State Adjutant General
- Athletic & Recreational Activities

$85 Per Month
603 W. Palm St. Altadena, Calif. SY 4-5079
Dept. A. Maj. J. H. Dargin, President

DIST. OF COLUMBIA

SULLIVAN SCHOOL
Effective preparation for West Point, Annapolis, Coast Guard Academy and all colleges. 1952 students won 7 out of first 11 Army Presidentials. 95% passed West Point academic exam. No. 1 Honor School. 100% National Guard and Coast Guard accepted. 95% passed NROTC exam. 90% passed Navy exam. Fall Course begins September 10. Catalog. Wendell E. Bailey, Box J, 2107 Wyoming Ave., N. W., Washington 8, D. C.

HILDER SCHOOL
Intensive one-year post-high-school course preparing for West Point, Annapolis and College Board. Small classes. Individual instruction, superior results. 11th year.
Leonard O. Hilder, Principal
1914 N Street, N. W. Washington 6, D. C.

THESE SCHOOLS
Invite requests for catalogue and information. In writing kindly mention The Journal.

GEORGIA

GEORGIA MILITARY ACADEMY
Senior R.O.T.C. — Highest government rating — Accredited — 8 miles from Atlanta.
Course of study. College and West Point—Annapolis Prep. Jr. College, 2-year courses in Bus. Adm. for high school grads. Post-Grad. courses to strengthen foundation for college. Junior school. A separate department for young boys. Athletics. Expert coaches develop teams in major sports. Home life. Cadets live in small groups with their teachers. For catalog address: Col. W. P. Brewster, College Park, Ga.

NEW JERSEY

FARRAGUT
College Preparatory—Naval Training
Two separate schools: Toms River, N. J., St. Petersburg, Fla. Accredited. Preparation for all colleges, gov't. academies. Separate Junior Schools. Accelerated program. Guidance, remedial reading. Sports, boats, bands. Summer camp. Specify catalog.
Admiral Farragut Academy
Box W, Toms River, N. J.

NEW YORK

BRADEN'S Established 1883
CORNWALL-ON-HUDSON, N. Y.
97% success 1952 West Point and Annapolis entrance exams (including mental aptitude tests). #1, #4 West Point presidential; #2, #6 Honor Schools; 100% National Guard accepted; Deserved Veterans Sons, #1. Summer Course. Fall term starts Sept. 16.
LT. GERALD J. SULLIVAN, RET., Principal
H. VINCENT VAN SLYKE, Executive

HOME-STUDY COURSES
in preparation for the Entrance Examinations to WEST POINT and ANNAPOLIS
THE HUDSON-SEVERN SCHOOL
Cornwall, New York
COLONEL HAROLD P. TASKER, USA (RET.), DIRECTOR

★ **THE MANLIUS SCHOOL** ★
Accredited college preparatory and 7th and 8th grade. Military ROTC. Ski platoon. Tutorial assistance included. Close supervision of study. Students grouped by scholastic ability. Fall, winter, spring sports. 125 acre campus. For "Tutorial Method" and catalog, address:
ROBERT M. WEEKS, *Dir. of Admissions*,
MANLIUS SCHOOL, MANLIUS, N. Y.

PENNSYLVANIA

VALLEY FORGE MILITARY ACADEMY
"At the Nation's Shrine"
One of America's most Distinguished Military Academies. Fully accredited. High school and Junior College courses. Arty., Cav., Infantry, Band, Senior Division ROTC.
Catalog. BOX V, WAYNE, PA.

PERKIOMEN
Summer session—July 7—August 31. Scholarships for sons of military personnel during regular term. Boys taught how to study in homelike atmosphere. Grades 5-12. Accredited. Remedial reading. Wholesome dorm life. Sports, activities for each boy. Near NYC, Phila. Non-sectarian. 78th yr. catalogue. Stephen A. Roberts, Pennsburg, Pa.

SOUTH CAROLINA

CARLISLE MILITARY SCHOOL
Develops manly men through cultivation of physical, mental, spiritual qualities. Small classes. Pre-Aviation course. Boys from 26 states. All sports. Cadet Band. Non-sectarian. Also sub-freshman dept. 7th-8th grades. Rates $750. Catalog on request.
Col. Jas. F. Risher, Headmaster, Bamberg, S. C.

VIRGINIA

FORK UNION MILITARY ACADEMY
"ONE SUBJECT PLAN"
Very best environment, fully accredited. Highest War Dept. rating. R.O.T.C. Distinguished clientele, moderate rates. Also separate Junior School Grades 1-7.
Dr. J. C. Wicker, Box J, Fork Union, Virginia

WHAT ARE YOUR PLANS FOR YOUR DAUGHTER?
If they include college, we shall be glad to consider—with you—her preparation. Please address St. Anne's School (Episc.), Box AN, Charlottesville, Va. Service daughters are welcomed by service-connected administrative personnel.
Headmistress: Mrs. Thomas Jefferson Randolph V, A.B. Bryn Mawr, M. A. Univ. of Va.
Dean: Miss Catherine Gray Coleman, A. B., Sweet Briar, M.A. Mills.

STAUNTON MILITARY ACADEMY
In Beautiful Shenandoah Valley. Thorough college preparation; fully accredited. Individual guidance. Band. All Sports. 2 gyms. Pool. Fine health record. Fireproof buildings. Separate Junior School. Illus. Catalog write Supt. S.M.A. Box K, Staunton, Va.
BASIC COURSE R.O.T.C. BY U. S. ARMY INSTRUCTORS.
Founded 1898.

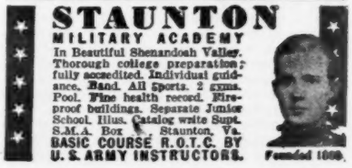

HOTEL DIRECTORY

■ WASHINGTON, D. C.

BURLINGTON HOTEL
Gen. Mgr.—Hudson S. Moses
U. S. Naval Res.
1120 VERMONT AVENUE
★ Central location, near everything
★ Friendly service
★ Modern transient rooms with bath and furnished apartments
★ Lounge-cafe
10% DISCOUNT TO SERVICE PERSONNEL
WASHINGTON, D. C

FRANCIS SCOTT KEY APARTMENT HOTEL
600 20th Street, N. W.
Four Squares West of White House
One room, kitchen and bath furnished apartments Air Conditioned. National 5425
CAPT. & MRS. MARSHALL McKIBBIN, Mgrs.

HOTEL MARTINIQUE
SIXTEENTH STREET AT M
WASHINGTON, D. C.
Near to War & Navy Buildings
10 PER CENT REDUCTION in room rates to Service Personnel on active duty. All rooms with bath.
Write Mgr. For Detailed Information

Cut "Stretch Out"

(Continued from Preceding Page)

Senate report stated:

"Title IV of the National Security Act was designed for the promotion of economy and efficiency through establishment of uniform budgetary and fiscal procedures and organization. It has been implemented to a large extent but much remains to be done. One of the ways in which this objective may be accomplished is by the training of officers in business management. This, it seems to the committee, should be encouraged rather than hindered. With respect to the legal profession, there can be no doubt that the expanded legal services now required by the military services can to a great degree be effectively performed by lawyers drawn from civilian life. On the other hand, it is recognized that it is essential in all of the armed services to have officers who are equipped by proper training in law to furnish legal services which are essential in every military installation and on naval vessels wherever they sail.

"The committee, therefore, recommends to the Secretary of Defense that the greatest care be exercised in the employment of the funds which are provided for education in school and college.

"In this connection the committee has recommended a change of language in the provision governing military personnel by which the House restricted funds for off-duty educational programs to enlisted personnel only. It was the view of the committee that officers as well as enlisted men whose education was interrupted when their military service began were entitled to the encouragement afforded by the wise program of the Department of the Army to give partial financial assistance to all who are energetic, ambitious, and intelligent enough to use off-duty time for the purpose of continuing their education."

Travel Pay

The Committee also reported that it had asked the Secretary of Defense to take action to reduce the cost of travel and to report such action back to the committee. The report stated:

"Among the areas in which the committee believes economies can be effected is that of travel by military personnel.

"Instances have come to our attention where members of the services have been transferred, by rail with transportation and meal tickets furnished, or by air with meals being furnished by the carrier, where the travelers wee also paid substantial amounts of per diem. The committee is also aware of payments of per diem having been made to members transferred between military installations in the same locality when the travel was performed by military vehicle and the time required for the travel was in some instances only a few minutes. These and similar payments can only be viewed as a waste of public funds and must be corrected.

"The practice of administering travel funds on an open-allotment basis is not conducive to economical operations. Controls must be established that will insure maximum economy in the use of all Government funds.

"The high rate of turn-over of military personnel at most military installations is also adding unnecessarily to the cost of permanent change of station travel. In addition, such frequent movement of personnel can only result in the uneconomical use of personnel as well as a lowering of the operating efficiency of the installations.

"Instances of the payment of excessive travel costs are not limited to permanent change of station travel. Regulations regarding travel reimbursements to both civilian and military personnel while on temporary duty must also be reviewed to assure that they provide rates that take into consideration the furnishing of meals by carriers, use of Government quarters and related points.

"The Secretary of Defense is requested to report to this committee by 15 January 1953, the administrative action taken by each of the military departments to reduce the cost of travel during the fiscal year 1953."

Integrated Supply System

Another phase on which the committee wanted Departmental action was in the matter of an integrated supply system. The committee said:

"The committee believes that great savings can be made by improved integration and management of the military supply system. To this end it recommends addition of section 636 to the bill, imposing a direct and specific duty on the Secretary of Defense to achieve such improvement at an early date.

"It is recognized that all the desirable changes cannot be accomplished in the 60-day period within which regulations must be issued. However, it is anticipated that, within that period, new interim regulations can be promulgated which will state the general principles to be followed, effect certain of the more obvious improvements, and assure that no additional independent or expanded supply facilities are created during development of the definitive regulations.

"When the next Congress convenes the Department of Defense should present a program, based upon regulations in effect, which will speedily eliminate the duplications and 'historical accidents' that recur and exist in the present system of procurement, warehousing, and issue of supplies and equipment.

"Under the new system, it should be impossible for two competing facilities to be set up (or to continue to exist) in the same area for the same purpose as determined by the Secretary of Defense. Service facilities for maintenance of equipment such as motor shops, laundries, etc., should be integrated to serve all departmental requirements in the area. Special attention should be given to the procurement, production, distribution, warehousing, maintenance, and issue of common-use items such as clothing, food, medical supplies, and building materials, to minimize stocks, handling, transportation, and related supply management activities. Wherever possible such items and the method of handling them will be made uniform throughout the Department of Defense to facilitate such integration. Where different stock levels exist in various parts of the Department, it is expected that the lowest level will be applied to the whole Department in the absence of a compelling justification for special treatment, which justification will be made to the appropriate committees of the Congress.

"It is recognized that the administration of the program outlined above will require some changes in the organization and staffing of parts of the Department of Defense, including the office of the Secretary of Defense. To the extent possible under existing laws this should be done within the powers and personnel ceilings presently available to the Secretary of Defense, and it is expected that necessary action will be taken immediately so that the program can be instituted without delay. Emphasis should also be placed on civilian personnel in this interservice—cross-the-board—work of the business organization of the Department since they can provide continuity and can approach these problems unencumbered by loyalty to the traditions and practices of one particular corps or service."

Text of Promotion Reclama

The following is the complete text of the Department of Defense statement calling upon the Senate to eliminate the Davis amendment from the appropriation bill:

"The Department of Defense is opposed to the fixed percentage limitation on officer grades in this section because, if enacted, they would serve as a deterrent to effectiveness, would be damaging to morale, and would compromise the efforts of the armed services to reach the desired state of military readiness.

"This restriction modifies provisions for promotion and retirement developed over a long period of time and embodied in law after much study by the Congress. The promotion provisions are but one of the many phases of the military personnel programs of the services. However, they are the major elements of a blueprint to maintain a vigorous, alert, and thoroughly capable officer corps.

"While the officer ratios set forth in this section have been revised to avoid the demotion of officers, it reduces the number of officers requested by the services at a time when they are seeking to increase our military strength and during a time of uncertain but ever-present danger. It will result in a stagnation of promotions during fiscal 1953 and will have serious repercussions on the long-range personnel plans for the years to come. A reasonable flow of promotion is vital. A young man of promise, when he enters the military service, should be assured that unusual ability and devotion to duty will bring to him a recognized position of dignity and responsibility in his profession. The effect of stagnating promotions on the morale, initiative, and agressiveness of our young officers cannot be measured in dollars and cents but it will be great.

"In this connection, the Secretary of Defense, General Marshall, stated on 10 September 1951, that—

" 'I have always fought for a promotion system which would create incentive in younger officers, increase the morale of younger officers, and provide recognition promotions for outstanding services. I think the present Officer Personnel Act, if wisely applied, will accomplish these things.'

"This observation was made during this present emergency and he further stated:

" 'Only by continued induction into the senior ranks of younger, well-qualified officers (and I refer most specifically to temporary grades of brigadier and major general) can (we) provide the continuity and the life spark required for vitalization * * *. In any event I deplore any premature action which will place a stultifying effect on the promotion system in the Army, particularly as it refers to our younger, more virile officers.'

"The sevices have well-established promotion systems which have evolved through years of operating experience. They are not identical because they are designed to fit the needs of the particular service and are based on different laws. These systems have well-defined criteria for determing eligibility for promotion for each grade. Today, a major in the Army serves almost 7 years before promotion to lieutenant colonel, and a lieutenant commander in the Navy also serves about 7 years before promotion to commander. Time in grade is greater in the higher grades. This section will increase the average time in grade. As an example, if continued, the last of the present lieutenant commanders in the Navy would have about 10 years in grade and 20 years total service when promoted to commander.

"The problems created by the need to recall involuntarily many Reserve officers with World War II service to meet service needs are well known. Officer programs today are based on using every practicable measure to hold future involuntary recalls to an absolute minimum. The services are trying to meet their officer needs by inducing Reserve officers to remain on active duty or to volunteer for active duty. It is obvious, however, that to limit opportunity for advancement will not make volunteer service attractive to the Reserve officer. Today, three out of every four officers in the active forces are officers of the Reserve components. In the Army and in the Air Force the ratio of Reserve officers is higher, about 85 per cent.

"The lack of opportunity for advancement will induce many who have volunteered to remain on active duty to change their minds. The source of volunteers to maintain the forces will disappear with the lack of opportunity. The only recourse if we are to maintain the combat effectiveness of the active forces is to revert to the involuntary recall of Reserve officers in large numbers, many of whom have World War II experience. In addition to the obvious inequity of this procedure, it will also result in increased training costs due to the accelerated turnover. This increased cost and reduction in effectiveness would greatly outweigh any possible savings contemplated by this procedure.

"The percentage limitation on officer grades proposed in this section is based on an over-all comparison of the officer strengths requested by the services today with the number of officers required at the peak of World War II. This comparison resulted in the conclusion that promotions had been too rapid. The services had no opportunity to present detailed testimony on this specific subject in reply to the generalizations deduced from the over-all comparison.

"Although but 7 years have elapsed since VE-day, conditions which influence the need for officers today have changed almost as radically as in the 23 years between World War I and World War II. Not only has the complexity of equipment increased, but today the services have been assigned new responsibilities many of which relate to strengthening our allies. These new responsibilities have increased the need for officers, particularly those of the higher grades.

"When the Armed Forces reached their peak in World War II, the major part of the military task of building an effective fighting machine and supplying it with ships, tanks, and planes had been completed. Full attention could be given to the two remaining objectives at hand, both short-range, mopping up in Europe and defeating the Japanese in the Pacific. The major issues were clear.

"In contrast, today we are mobilizing, demobilizing, and fighting at the same time. This is a situation unparalleled in our Nation's history. We are building our own military forces to oppose the Communist threat, we are assisting and encouraging our allies, and we are working to integrate the military efforts of the Western Powers. Some examples of the many responsibilities of the Defense Establishment growing out of the present day situation and which require officers in senior grades are military representation in the United Nations, Supreme Headquarters Allied Forces in Europe, North Atlantic Ocean Regional Planning Group, Commander in Chief, Allied Forces Southern Europe, and military advisory groups in numerous countries.

"Since the Defense Department was established in 1947, great strides have been made in knitting the planning and operational efforts of the three military departments into a more effective fighting machine. This has created a need for more officers, particularly in the senior grades where only the necessary breadth of experience and view is found. This investment will pay off in the long run because of the increase in the effectiveness of our military effort.

"If the number of officers is determined by an inflexible rule, such as the proposed ratios, the need for officers outside the service itself must be met at the expense of service activities. This reduction would result in a corresponding decrease in military training and effectiveness.

"Production planning in the military departments today is geared to a phased buildup designed to meet the immediate needs in Korea and to provide a mobilization reserve with minimum impact on the civilian economy. Operational planning must be done on both a world-wide and long-range basis. This situation, entirely different from that in World War II, takes more officers, particularly of senior grade. As an example, Department of Defense goals call for a doubling of hard goods and construction between 31 December 1951, and 31 December 1952. Expenditures in January 1952 amounted to $3.4 billion, exclusive of military assistance. This rate is expected to increase to $4 billion by June 1952.

"The fixed percentage ratios on officer grades as imposed in this section are a serious impairment of sound long-range personnel planning. The need for officers in specific grades is determined by an analysis of the job to be done by the service in the various component units and activities such as divisions, combat teams, ships, air groups, training centers, and various headquarters. The total number of officers is the summation of all the needs of individual activities. The distribution by grade is not constant but varies according to the number and type of the separate activities included in the totals. If service programs must be prepared within fixed limits on officer grades, which are not related to the job to be done, the result will be both overages and shortages in specific grades between successive annual programs. This will require special administrative provisions to ration shortages and allocate overages to make the best use of the total number of officers. Some will serve in positions of responsibility greater than their current rank, others will serve in positions of responsibility less than their rank. This type of program does not provide good personnel management. Keeping rank and responsibility in line is no small task in any large program involving about 400,000 officers, and it should not be aggravated by restrictions, such as fixed ratios."

Accident-Free Record

An accident-free record has earned for Capt. Jack C. Green, chief of the Flight Section at the Air Force School of Aviation Medicine, San Antonio, Tex., a letter of commendation. Brig. Gen. Otis O. Benson, jr., commandant of the School at Randolph Field, wrote the letter congratulating Captain Green on his outstanding performance.

Since December 1945, when the aeromedical institution started flying its own planes, the Flight Section has had no operational accidents and no fatalities. In that time it has flown approximately 30,000 hours on research missions, training hops for student medical officers, flight nurses, and technicians, and routine transport flights.

Under Captain Green are five other pilots whose primary duty is flying: Capts. James E. Hammer, Donald E. Kincannon, Joe W. Payne, and Warren L. Simpson, and Lt. Raymond D. Leibengood. In addition, five medical officers who are also rated pilots on flying status regularly participate in flights. They are Lt. Col. Lawrence J. Milch and Capts. John E. Keator, Russell E. Johnson, John S. Volkert, and Mathew R. Wilson.

New USNA Class

Young men from all walks of life and from every corner of the nation, who comprise the U. S. Naval Academy's Class of 1956, on 30 June commenced its four-year course of naval and academic training which will lead to a commission in the Armed Forces. About 875 candidates reported. The Class of 1956 is expected to number approximately 1100.

At the completion of this summer indoctrination period, the new fourth classmen will join the Brigade of Midshipmen and bring its present strength of 2,750 well over 3,800, to be the largest number of midshipmen ever enrolled in the Academy at one time.

New USNPG Buildings

Groundbreaking ceremonies were held this week at Monterey, Calif., for new Engineering School buildings at the U.S. Naval Postgraduate School.

Rear Adm. Ernest E. Herrmann, Superintendent of the Postgraduate School, and Capt. Harold D. Krick, Director of the Engineering School, spoke at the brief informal ceremony which was attended by a number of ranking officers.

Included in the first construction increment are a five-story main building, and two two-story buildings, one to house the electrical engineering laboratory and the other to be a mathematics building which will be only partially completed under the contract. The buildings will be connected by covered walks.

Births • Marriages • Deaths

(No charge for Service announcements. Please notify promptly.)

Born

ABERNATHY—Born at USAH, Ft Leavenworth, Kans, 19 June 1952, to Lt Col & Mrs Sterling H Abernathy, a son, Stephen Dalch.

ANDERSON — Born at Medical College Hosp, Richmond, Va, 14 June 1952, to Maj & Mrs Charles L Anderson of 102 Wickre St, Williamsburg, Va, a daughter, Carla.

ANDERSON—Born at USAFH, Great Falls AFB, Mont, 18 June 1952, to Capt & Mrs Robert C Anderson, a daughter, Kay Lynne.

ANEX—Born at USAH, Ft Lawton, Wash, 17 June 1952, to 1st Lt & Mrs Robert P Anex, a daughter.

ANTHONY—Born at USAFH, Great Falls AFB, Mont, 14 June 1952, to Capt & Mrs James C Anthony, jr, a daughter, Gerry Lynn.

ASHFORD — Born at USAFH, Maxwell AFB, Ala, 16 June 1952, to Maj & Mrs John T Ashford, a daughter, Jean Carol.

BENNETT—Born at USAH, Ft Jackson, SC, 18 June 1952, to 2d Lt & Mrs David Bennett, a daughter.

BERRY — Born at Nyack Hosp, Nyack, NY, 24 June 1952, to Maj & Mrs Sidney B Berry, jr, a son, Bryan Hathern.

BOGACZYK—Born at Wm Beaumont AH, Ft Bliss, Tex, 21 June 1952, to Lt & Mrs Joseph T Bogaczyk, a daughter.

BROWN—Born at USAFH, Bolling AFB, DC, 12 June 1952, to Maj & Mrs James W Brown, a son, John Wilcox.

BROWN—Born at USAFH, Bolling AFB, DC, 12 June 1952, to 1st Lt & Mrs Banks D Brown, a son, Robert Scott.

BRYANT—Born at 5th GH, Stuttgart, Germany, 19 June 1952, to Lt & Mrs Jackson M Bryant, their second son, Robert Jackson.

CADMAN — Born at USAH, Ft Geo G Meade, Md, 17 June 1952, to Capt & Mrs Walvin Cadman, a son.

CANHAM—Born at USAH, Ft Campbell, Ky, 14 June 1952, to 2d Lt & Mrs Charles D W Canham, 2d, a daughter, Karen.

CLAYTON — Born at USAFH, Maxwell AFB, Ala, 19 June 1952, to Capt & Mrs Benjamin H Clayton, a daughter.

COTTLE — Born at USAFH, Great Falls AFB, Mont, 16 June 1952, to 2d Lt & Mrs Thomas D Cottle, a son, Thomas Jeffery.

CUNNINGHAM — Born at USAFH, Scott AFB, Ill, 17 June 1952, to Capt & Mrs William R Cunningham, a son, William Clarence.

DANIELS—Born at Cp Breckinridge, Ky, recently, to Lt & Mrs William Daniels, a daughter.

DeLONG—Born at USAFH, Bolling AFB, DC, 17 June 1952, to 1st Lt & Mrs Merrill B DeLong, a son, Robert Merrill.

DICKSON—Born at USAFH, Offutt AFB, Nebr, 22 June 1952, to Col & Mrs John R V Dickson, a son, Charles Henry.

DUCKWORTH — Born at Wm Beaumont AH, Ft Bliss, Tex, 15 June 1952, to Capt & Mrs Phillips Duckworth, a daughter.

FERGUSSON—Born at USAH, West Point, NY, 22 June 1952, to Maj & Mrs Charles M Fergusson, jr, a daughter, Sarah Margaret; granddaughter of Lt Gen & Mrs E M Almond, Army War College, Carlisle Barracks, Pa, and of Mr & Mrs C M Fergusson of Arlington, Va.

GAFFORD—Born at All Saints Hosp, Ft Worth, Tex, 13 June 1952, to Col U S Gafford, FC-Ret, & Mrs Gafford, a son, Michael Louis.

GEIGER—Born at Fitzsimons AH, Denver, Colo, 10 June 1952, to Capt & Mrs Hugh S Geiger, a son.

GENTILE—Born at Cp Breckinridge, Ky, recently, to Capt & Mrs Roy J Gentile, a daughter.

GIBSON — Born at USAFH, Great Falls AFB, Mont, 16 June 1952, to 1st Lt & Mrs Norman D Gibson, a son, Stephen Dale.

GRUBER—Born at USAFH, Scott AFB, Ill, 18 June 1952, to 1st Lt & Mrs Richard T Gruber, a son, Brian Lee.

HANCOCK — Born at USAH, Ft Leavenworth, Kans, 23 June 1952, to Lt Col & Mrs William F Hancock, a son, William Franklin, jr.

HARWOOD—Born at Wm Beaumont AH, Ft Bliss, Tex, 15 June 1952, to Capt & Mrs Arthur J Harwood, a son.

HAYDEN—Born at USAH, Ft Riley, Kans, 22 June 1952, to Capt & Mrs Vernon Lawrence Hayden, a son, Vernon Clyde.

HOLDWAY—Born at Cp Breckinridge, Ky, recently, to Lt & Mrs Charles P Holdway, a son.

HOPPER—Born at Ft Geo G Meade, Md, 25 June 1952, to Maj & Mrs Harold Hopper, a son.

JOHNSON — Born at USAH, Ft Riley, Kans, 23 June 1952, to Capt & Mrs Ray Evans Johnson, a son, Eric Martin.

KEATING — Born at USAFH, Langley AFB, Va, 17 June 1952, to Col & Mrs Robert E Keating, a daughter, Jane Shelley.

KOHL—Born at USAH, Bolling AFB, DC, 17 June 1952, to Capt & Mrs Leonard L Kohl, a son, Leonard Louis, jr.

LANTRIP — Born at La Jolla, Calif, 20 June 1952, to Lt Comdr & Mrs Lester W Lantrip, a son, David Barron.

LAUDERDALE—Born at USAFH, Bolling AFB, DC, 14 June 1952, to Capt & Mrs Walter L Lauderdale, twin daughters, Susan Lee & Mary Elizabeth.

LUNGER—Born at Los Alamos Medical Center, Los Alamos, NMex, 6 June 1952, to Lt Col & Mrs Richard T Lunger, a son, Davidson Burriss.

MALLORY — Born at USAH, Ft Leavenworth, Kans, 23 June 1952, to Maj & Mrs Meredith Mallory, jr, a son, John Murchison.

MARKS — Born at USAH, Ft Lawton, Wash, 18 June 1952, to Capt & Mrs Theodore O Marks, a daughter.

McCALL—Born at USAFH, Bolling AFB, DC, 15 June 1952, to Capt & Mrs Clarence M McCall, jr, a son, Clarence Milton, 3d.

McCLURE — Born at Okinawa, Ryukyus Islands, 30 May 1952, to Maj & Mrs Robert D McClure, a son, Robert Douglas; grandson of Brig Gen Robert A McClure, USA, & Mrs McClure of Falls Church, Va, and of Col James D Givens, USAF-Ret, & Mrs Givens of Henderson, Ky.

NELSON—Born at Cp Breckinridge, Ky, recently, to Lt & Mrs Clifford Nelson, a daughter.

ONTKO—Born at Wm Beaumont AH, Ft Bliss, Tex, 20 June 1952, to Lt & Mrs Daniel G Ontko, a son.

PARIZEAU — Born at USAFH, Jas Connally AFB, Tex, 5 June 1952, to Capt & Mrs Murray E Parizeau, a daughter, Laurie Deniese.

PINSON — Born at USAH, Sandia Base, NMex, 29 May 1952, to Lt Col & Mrs Ernest Pinson, a son, Charles Wright.

PITTS—Born at Wm Beaumont AH, Ft Bliss, Tex, 15 June 1952, to Lt & Mrs James R Pitts, twins, a son and a daughter.

PLANTAMURA—Born at USAH, Ft Riley, Kans, 23 June 1952, to Maj & Mrs Joseph A Plantamura, a son, Michael Anthony.

QUADE—Born at Fitzsimons AH, Denver, Colo, 22 June 1952, to Ens Omar H Quade, now stationed in Alaska, & Mrs Quade, a son; grandson of Mr & Mrs Glen H Riley of Denver, and of Brig Gen O H Quade, sr, USA-Ret, & Mrs Quade, also of Denver.

QUIGGINS—Born at USAFH, Ala, 18 June 1952, to Capt & Mrs Richard Quiggins, a daughter.

RAABE—Born at Fitzsimons AH, Denver, Colo, 21 June 1952, to 2d Lt & Mrs Richard E Raabe, a daughter.

SANDERS—Born at Wm Beaumont AH, Ft Bliss, Tex, 16 June 1952, to Capt & Mrs Ray H Sanders, a son.

SCHUMPERT—Born at Cp Breckinridge, Ky, recently, to Lt & Mrs Frank Schumpert, a daughter.

SIMONS—Born at Fitzsimons AH, Denver, Colo, 21 June 1952, to 1st Lt & Mrs Bernard Simons, a daughter.

SMITH — Born at USAFH, Great Falls AFB, Mont, 12 June 1952, to Maj & Mrs George R Smith, a daughter, Elaina Marlene.

SMITHSON—Born at Osaka AH, Honshu, Japan, 7 June 1952, to Capt & Mrs Albert L Smithson, jr, their second child, a daughter, Christine J.

SPEED—Born at Wm Beaumont AH, Ft Bliss, Tex, 18 June 1952, to Capt & Mrs Earl Speed, a daughter.

SPARKS—Born at USAH, Ft Jackson, SC, 24 June 1952, to 2d Lt & Mrs Jerry Sparks, a son.

STEWART — Born at USAFH, Bolling AFB, DC, 12 June 1952, to Col & Mrs Robert R. Stewart, a daughter, Barbara Jean.

SWARTZ—Born at Wrightstown, NJ, 16 June 1952, to Capt & Mrs Thomas S Swartz of Aberdeen Proving Ground, Md, a daughter, Denise Lorraine.

TAKAHASHI—Born at USAH, Ft Riley, Kans, 23 June 1952, to Capt & Mrs Terry W Takahashi, a son, Bradly Richard.

TIEDE—Born at USAFH, Scott AFB, Ill, 16 June 1952, to 2d Lt & Mrs Ernest S Tiede, a daughter, Janice.

UNTERBERGER—Born at Wm Beaumont AH, Ft Bliss, Tex, 20 June 1952, to Lt & Mrs Robert R Unterberger, a daughter.

VAN SLYKE—Born at USAH, Ft Leavenworth, Kans, 19 June 1952, to Lt Col & Mrs Stuart O Van Slyke, a daughter, Joan Marie.

VYE — Born at Wm Beaumont AH, Ft Bliss, Tex, 17 June 1952, to Lt & Mrs Howard Vye, a daughter.

WATTS—Born at USAH, Ft Jackson, SC, 22 June 1952, to Lt Col & Mrs Eugene Watts, a daughter.

WHITE—Born at USAH, Ft Eustis, Va, 23 June 1952, to 2d Lt & Mrs William F White, a son, William Randal.

WHITE — Born at USAFH, Great Falls AFB, Mont, 19 June 1952, to Capt & Mrs R L White, a son, Richard Leander.

WILKINS—Born at USAH, Ft Eustis, Va, 19 June 1952, to WOJG & Mrs Earl W Wilkins, a son, Earl Wilforce, jr.

WILLIAMS—Born at USAH, Ft Leavenworth, Kans, 22 June 1952, to Lt Col & Mrs George W Williams, a son, James Stobo.

WILSON — Born at USAH, Ft Leavenworth, Kans, 20 June 1952, to 2d Lt & Mrs Charles M Wilson, a son, Thomas Malcolm.

Married

ALBRECHT-LINDGROVE—Married at the Chantry of St Thomas Episcopal Church, New York City, 28 June 1952, Miss Marjorie Woodward Lindgrove, daughter of Col Martin Sidney Lindgrove of Morristown, NJ, & the late Mrs Lindgrove, and 2d Lt Walter Edward Albrecht, USAF.

BAUMAN-CARLSEN — Married at the Larchmont Ave Presbyterian Church, Larchmont, NY, 28 June 1952, Miss Joan Vivian Carlsen, daughter of Mr & Mrs Conrad P Carlsen of Larchmont, and Capt William Allen Bauman, (MC), USAF, son of Dr & Mrs Louis Bauman of New Rochelle, NY.

CHITTICK-SEDGWICK — Married at St John's Protestant Episcopal Church, Waterbury, Conn, 28 June 1952, Miss Marian Ellen Sedgwick, daughter of Mrs Franklin B Sedgwick and the late Mr Sedgwick, and Ens Charles Yardley Chittick, jr, USN, son of Mrs Dorothy B Chittick of Washington, DC, and Mr C Yardley Chittick of Cohasset, Mass.

DORRANCE-SMITH—Married at the Protestant Episcopal Church of the Redeemer, Bryn Mawr, Pa, 28 June 1952, Miss Margaret Dulty Smith, daughter of Col W Dulty Smith, USMC, & Mrs Smith of Ardmore, Pa, and Mr Arthur C Dorrance, jr, son of Mrs Ward Wheelock of Wynnewood, Pa, and the late Mr Arthur C Dorrance.

ENGLAND-RAYMOND — Married at the Post Chapel, Heidelberg, Germany, 21 June 1952, Miss Clara Ann Raymond, daughter of Col Allen D Raymond, USA, & Mrs Raymond, and Lt Willis Detroit England, USAR, son of Mr S E England of Compton, Calif, and the late Mrs England.

FERRIS-TODARELLI — Married at the Old Connecticut Farms Presbyterian Church, Union, NJ, 28 June 1952, Miss Todarelli, daughter of Mr & Mrs Thomas J Todarelli of New York City, and Ens Richard Foth Ferris, USN, son of Mr & Mrs Daniel H Ferris.

GILBERT-CHOLMELEY-JONES — Married at Christ Protestant Episcopal Church, Redding Ridge, Conn, 28 June 1952, Miss Gay Cholmeley-Jones, daughter of Mrs. Roynon Cholmeley-Jones of New York City and Redding Ridge, and the late Mr Cholmeley-Jones, and Lt Cass Gilbert, 3d, USA, son of Mr Cass Gilbert, jr, of Pleasantville, NY, and the late Mrs Elizabeth J W Gilbert.

KIEFER-MEYERS—Married at the Catholic Chapel, Ft Devens, Mass, 21 June 1952, Miss Genevieve May Meyers, daughter of Brig Gen Harry Frederick Meyers, Commanding General, Ft Devens, & Mrs Meyers, and 2d Lt Homer Watson Kiefer, jr, son of Brig Gen & Mrs H W Kiefer of Ft Dix, NJ.

LEGGETT-ENNIS — Married at the Post Chapel, Ft Bragg, NC, 28 June 1952, Miss Patricia Ennis, daughter of Brig Gen & Mrs William Peirce Ennis, jr, and Lt William Thomas Leggett, jr, USA, (USMA '52), son of Mr & Mrs W T Leggett of Rocky Mount, NC.

MIRANNE-JARZEBOWSKI — Married at the Church of St Stanislaus Kostka, Brooklyn, NY, 29 June 1952, Miss Helaine Frances Jarzebowski and Lt Comdr Lucien Sidney Miranne, USN, son of Mrs Cheri Anthony Miranne, jr, of New Orleans, La.

PAGE-THAXTON—Married at the Marine Corps Recruit Depot Chapel, San Diego, Calif, 21 June 1952, Miss Elizabeth Latimer Thaxton, daughter of Col Robert C Thaxton, USMC-Ret, & Mrs Thaxton of La Jolla, Calif, and Mr Ellis Batten Page, son of Maj Frank H Page, USAF, & Mrs Page.

ROBERTSON-DIXON—Married at the Reformed Church, Saddle River, NJ, 28 June 1952, Miss Diane Randolph Dixon, daughter of Mr & Mrs Warren Dixon, jr, and 2d Lt Daniel Bruce Robertson, USA (VMI '52), son of the late Mr & Mrs Rolfe Robertson.

STRACHAN-WEIR—Married at the Holy Family Church, New Rochelle, NY, 14 June 1952, Miss Frances Marie Weir, daughter of Mr & Mrs David Andrew Weir of New Rochelle, and Lt John Robert Strachan, USNR, son of Capt William J Strachan, USN, Asst PIO, Sixth Naval Dist, Charleston, SC, & Mrs Strachan.

Died

BAKER — Died at Monmouth Memorial Hosp, Long Branch, NJ, 24 June 1952, Capt George T Baker, SC, 41, of a heart attack. He is survived by his widow, Mrs Dorothy Mary Baker of 155 Chelsea Ave, Long Branch.

CLANCY — Died at Phoenixville, Pa, 17 June 1952, Capt Charles M. Clancy, Ret.

GANS—Died at Letterman AH, Presidio of San Francisco, Calif, 18 June 1952, Col Charles C Gans, MC, USA-Ret, 73. He is survived by one daughter, Miss Sarajane Gans.

HAUCK—Died at Walter Reed AH, Washington, DC, 24 June 1952, Col Wayne O Hauck, USA-Ret. He is survived by his widow, Mrs Mildred M Hauck of 65 Fuller Dr, Madison, Wisc; a son, Lt Wayne O Hauck, jr; and a daughter, Miss Mildred M Hauck. Interment was at Arlington National Cemetery, Washington, DC.

METCALFE—Died at A&NH, Hot Springs, Ark, 23 June 1952, Mrs Gertrude Marshall Metcalfe, wife of Brig Gen Raymond F Metcalfe, USA-Ret. In addition to her husband, she is survived by one daughter, Mrs Marjorie M Nichol, wife of Col William W Nichol, MC, USA; and one granddaughter, Miss Nancy Ann Nichol. Interment will be at Arlington National Cemetery, Washington, DC, at a later date.

PENDLETON — Died 25 June 1952, Mrs Mary Pendleton, 88, widow of Gen Joseph H Pendleton. Funeral services were held at Christ Episcopal Church, Coronado, Calif, on 30 June.

Casualties In Korea

Army, Killed in Action

Shute, 2d Lt David W.
Stavnitsky, 2d Lt Paul M.
Warner, 2d Lt Charles L.
Scribner, 2d Lt Jerrold R.
Bouckhuyt, 1st Lt Jules T.
Bates, 1st Lt John O, jr.
Baltz, 2d Lt Robert L.
Rzepecki, 1st Lt Raymond A.
McNerney, 2d Lt George A.
Selzer, 1st Lt James M.
Wallingford, Sfc Calvin E.
Sharp, 2d Lt Nathaniel M.
Rives, 2d Lt David A.
Murphy, Sfc Fred, jr.

Army, Died of Wounds

Wait, 1st Lt Stanford M.

Army, Wounded

Schroeder, Sfc Francis L.
Campbell, 1st Lt Robert E.
Higgins, Sfc Richard T, jr.
Palen, M/Sgt Wilfred E.
Rushing, Sfc James A.
Osgood, 2d Lt Ralph B, jr.
Blasche, Sfc Paul E.
King, 2d Lt Eugene N.
Cox, Col Noel M.
Travis, 2d Lt Cliff K.
Stewart, 2d Lt Jack C.
Black, 1st Lt William A, jr.
Griffin, Sfc Van L.
Turner, Sfc Jimmie D.
Datri, Sfc Francis Philip
Cannady, 2d Lt Marcus J.
Monroe, Sfc Dale W.
Porter, M/Sgt Virgil E.
Hintz, Sfc Otto W.
Lee, 1st Lt Richard M.
Weeks, Capt Lee R.
Galloway, Sfc William A, jr.
Hoff, Sfc Herman R.
Cain, Sfc Bruce O.
Sims, Sfc James M.
Balsiger, Sfc Donald E.
Dukes, Sfc Howard A.
Thompson, Sfc Aubrey.
Heinen, Sfc Donald W.
Davis, 2d Lt Jefferson M, 3d.
Simpson, 2d Lt Kenneth W.
Chapman, Sfc Gilbert H.
Podawiltz, Sfc Allen J.
Smith, Sfc Albert W, jr.
Cihak, Sfc Leo E.
Ingerson, M/Sgt Richard L.
Kamisar, 2d Lt Yale J.
Eschedor, 2d Lt Thomas L.
Fuller, 2d Lt Louis K.
Shuler, Capt Molton A, jr.
Slaton, Sfc Edward L.
Tewes, Sfc John B.
Kisow, M/Sgt Raymond.
Burgess, Sfc Calvin A.
Ezell, Sfc Allen M.
Gordon, 2d Lt Gillette E, 3d.
Keil, 2d Lt Arthur D, jr.
Kuznar, Sfc John S.
Bolt, Sfc Calvin E.
Wilson, Sfc Douglas E.
Wagner, 1st Lt Richard C.

Army, Injured

Reitz, Sfc Henry
Shingler, Sfc Theodore S.
Goff, Sfc Thomas A, jr.
Marshall, 1st Lt Reginald S.
Herman, Sfc Gene A.

Army, Missing in Action

Olivette, 2d Lt Ralph K.

(Please turn to Page 1389)

List AF Promotions

(Continued from Page 1369)

Washburn, Jesse E
Weaver, Clifford L
Wells, Harold G
Whiting, Carlyle F
White, Roy T
Wilkinson, Jimmy E
Williams, Ralph C
Williams, Arthur F
Williams, James C
Winn, Roger E
Wirt, Virgil D
Wood, R L
Wood, Cyrus W
Wymore, George W

TO CAPTAIN

Adrian, Elmer
Aglietti, Corrado J
Ahrens, George L
Aikin, John K
Allessio, Louis F
Baxter, John A
Beck, William H
Becker, Jack K
Bengoechea, A A P
Benjamin, Swift T
Bennett, J T, jr
Beyenka, Frank T
Bilbray, Charles L
Bird, Claude M
Bondley, Glenn R
Boroff, David H
Bowman, Richard C
Brady, Charles J
Bressler, Ray B, jr
Brides, Philip F
Brodell, Daniel J
Brown, James E
Buehler, Wayne E
Bugg, Bernard
Buzbee, Jack A
Cable, Stanley A
Campisano, S R
Capalety, Thomas A
Caston, Donald L
Caughron, Kenneth D
Chabot, Leo A
Chernet, Samuel
Christensen, Duane G
Clay, Perman H
Coburn, Robert S
Cochrane, George G
Costello, John J
Cox, Logan O
Crabtree, John B
Cragin, Robert P
Crain, Richard T
Crawley, Dick O
Crowley, Daniel R
Daffern, Clarence W
Dash, George H
Demers, William P
Dickinson, Robert L
Dodge, Charles C
Doty, Duane
Drane, Louis E, jr
Embry, Byron O
Enright, W F, jr
Fields, Bill R
Finkbiner, George D
Florian, William J
Ford, Jack
Foster, Thomas R
Fowler, James P
Fox, Garrett P
Funk, John C
Gadris, Norman C
Gaudinier, Bailey J
Gibbs, James R
Gillespie, Paul S
Godwin, Durward R
Grabfelder, T C, jr
Grandy, Truman L
Greene, Bernard
Gregg, George W
Griffith, Walter R
Gror, Raymond A
Hamaker, Donald W
Hammond, Winton G
Harbour, Grady W
Harrington, W V
Hartman, William S
Henquinette, L E
Henry, Harold F, jr
Hester, Philip R
Holladay, Andrew B
Hoppe, Max N
Hopper, Henry C
Hunter, Charles E
Hurt, Samuel F, jr
Ireton, George W
Johnson, John J, jr
Jones, Robert H
Jones, Harold E
Kitzmiller, Donald D
Kleinsmith, Joseph F
Knoles, T M III
Kyzar, Marcus R
Lawrence, Jess L, jr
Lee, Paul H
Leary, John P
Lewis, Edward E
Livingston, Ira L
Luby, Edward W
Lull, Harry D
Mahoney, John C
Malone, Ralph B, jr
Mann, William J
Martini-Van-Richthofen, Hans V
Masoni, Oswald J
Mason, Wendell L
Massoni, Robert J
McCormick, T W
McDargh, H J III
Menken, Robert C
Merrey, Warren F
Millar, James A
Miller, Clayton
Monday, Silvio A
Moore, Rexford L
Murphy, John J
Murray, Merrill R
Newmark, Bert
Newville, Van H
Nichols, Hollis R
Nobile, Vincent
O'Brien, Samuel W
Olsen, Donald R
Osborne, David B
Owens, Daniel J
Owens, Grant R
Patton, William J
Pena, Nestor
Perry, Groover F
Peters, Waldo W
Pichon, Martha A
Pitsch, Richard E
Pittman, Robert L
Proft, Walter A
Pytel, Stanley J
Rahn, Donald R
Reaver, William P
Reynolds, Staurt M
Rhoads, Walter E
Ritterhoff, Warren J
Robilotti, Dominic J
Robinson, Leroy B
Rodgers, Jack L
Rousseau, V P, jr
Rowe, William M, jr
Rowley, Ronald E
Rutter, Tom F
Sanderson, Jack M
Schalk, Louis W, jr
Schlecht, Elwin D
Schlegel, Arlington E
Schourup, Edward S
Scott, James E
Seyda, Joseph H
Shipnoski, Stanley J
Simonson, Richard G
Small, Merwyn C
Smith, James N
Somers, James D
Spalding, Lester H
Staab, Donald S
Standley, Laura R
Stanley, James W
Steele, Robert E, jr
Stephens, Floyd M
Stevenson, John R
Stippich, Robert C
Stough, Elbert E
Strain, Clyde W
Taylor, Robert N
Taylor, William D
Tebbs, Hillman C
Thackston, John B
Thomas, Joseph T
Thompson, Wyles L
Thorpe, William J
Tracy, Thomas M
Voynich, John J
Wallace, Ingvar A
Wallace, V H, jr
Webb, Robert A
Welton, Thomas B
White, James J
Wilkinson, Mary B
Williams, Marvin D
Wynecoop, Joseph A
Yost, William R

FAR EAST AIR FORCES

TO COLONEL

Alison, John C
Berg, Gordon O
Bivins, Albert D
Calderbank, J J B
Chase, Levi R
Cheney, R H, jr
Cofer, Floyd S, jr
Growdon, L A
Hornby, David A
Howell, John D
Hughes, Robert B
Hurst, Paul A
Huston, Frank E
Johnson, H E, jr
Keith, Julian G S
King, Kenneth W
Massengale, W H, jr
Mayo, Ben I, jr
McDavid, Andrew E
Mercereau, James T
Miller, Alsey C, jr
Miller, Oliver W
Mitchell, W L, jr
Montgomery, G R
O'Hern, Clyde W
Olson, Clifford B
Propst, John R
Read, Elkins, jr
Smith, James W
Spray, Jesse E
Spurlock, Gerald M
Sutherlin, George H
Walker, Paul K
Welch, Darrell G
Williford, James H
Wilson, Eugene P

TO LIEUTENANT COLONEL

Abel, George L
Adams, Michael E
Anderson, L W
Anderson, N C
Bacon, George W
Bailey, Carl E, jr
Beck, Francis J
Blake, John E
Bliss, Charles C
Borellis, William F
Bradley, Ralph J
Breitmeyer, John M
Burrall, Edward P
Burris, Arnold P
Caldwell, William D
Callihan, James R
Carlson, August C
Carlson, Carl G
Chambers, Joseph F
Ciardello, Albert J
Connell, Leonard T
Conners, Harold C
Crane, Joseph T, jr
Crow, Julian F
Dannacher, Carlos L
Depner, Earl G
Derosset, A J, jr
Devereaux, Ray W
Ekloff, Theodore H
Fielder, James M
Fisher, Franklin L
Fisher, George H
Foss, Joseph A
Gillingham, W B
Gilmore, James D
Grumbine, Arthur A
Gwinn, John W, sr
Hadnot, James W
Harrington, L L
Harris, Roy A
Harris, Schuyler S
Hetzel, Robert L
Hoffman, Edward H
Holmes, Merrill D
Huie, Perry L
Johnson, Kermit I
Jones, Hubert L
Jorgensen, Gerald R
Karlin, Francis J
Kelly, Robert H
Laakman, Henry E
Long, Benjamin F
Lyon, Aubrey G
MacNeill, Edward H
Mangan, Charles S
Manry, W F, III
Marcum, Leith L
Maresh, Alphonse H
Matson, Wayne
McKeever, Daniel L
McNally, Joseph E
Mitchell, Eugene H
Moon, Ryan M
Munch, C H
Munns, Edward A
Myers, David E
Nicholls, Walter L
Paladino, Rinaldo A
Phenis, Allen C
Pigue, Munce M
Pollock, Keith K
Raebel, James B
Reppert, Leonard B
Richards, B R
Ricketts, Arvel R
Ross, Harry C
Silliman, Clifford R
Sisler, Orland O
Simms, Harvey L
Smith, Raymond M
Stahl, Frederick N
Sussky, Ira M
Thomas, Eric D
Thompson, B M
Todd, James M
Trennert, Robert A
Vaught, Robert H
White, George W
Wilkins, William H
Willis, Lloy C

TO MAJOR

Hq FEAF and FEAF-B

Allen, William
Baker, Ogden Z
Ballinger, Philip R
Bergendahl, H C
Canny, Robert W
Carlton, George H
Duff, David J
Dunbar, Paul H
Elliott, Jack D
Etheridge, Harold E
Ewing, Marvin F
Gena, Gerald M
Hamende, Budd H
Lucas, Ruth A
Morris, Frank G, jr
Oliphint, John H
Paul, Charles T A
Rosner, Norman M
Tauer, Otto S
Van Norman, W C
Weed, Hampton F
Wendell, Robert D

Fifth AF

Allen, Bernice A
Anderson, P B, jr
Arnold, Milo F
Ashworth, Carl V
Asla, Felix, jr
Ballinger, Edward P
Blakley, David H
Bloomfield, James W
Boggs, Carl L
Bouchard, Charles C
Brewer, Joseph C
Briggs, Jonathan D
Bright, Bruce B
Brown, Charles J
Brown, William Y
Bryan, Frank T
Bryan, Merrill W
Buchanan, Edwin C
Burt, Waldo F
Bushey, Charles E
Cahill, Lawrence J
Cameron, Stewart E
Carder, Orval B
Carruth, Robert B
Casale, Richard S
Cash, Hollis C
Clark, Johnathan D
Coll, Nestor W
Coppens, Adelson B
Cordani, Albert J
Critchfield, K D
Cunningham, E R
Curto, Domenico A
Daniels, William F
Davidson, Charles L
Deardon, Russell W
Dhority, William R
Didear, Nowell O
Dryden, Charles W
Duncan, Marshall R
Elliott, H P, jr
Elliott, Kenneth P
Engebretsen, John M
Entwistle, Harry G
Fairbanks, L N, jr
Fishel, Martin D
Fisher, Henry J
Fletcher, W H, jr
Frerichs, Robert L
Fulton, Wilbur D
George, William G
Glcewicz, T P J
Gray, Ruffin W
Greider, Billy G
Hale, William T
Holebrook, Drew F
Jackson, James B
Jamison, Clarence C
Johnston, William G
Jones, Kenneth E
Langemo, Robert T
Latvala, Eino K
Lewis, Melford W
Long, Joseph S, jr
Lovan, Angus E
MacKay, John A
Maxwell, Dewayne J
Marshall, Joseph J
McCarthy, John F
McClung, Howard W
McKay, George E
McManus, Henry
McNeil, Ray J
Mielke, Albert J
Miller, Edward A
Miller, Clyde G
Mogannam, Samuel
Moyer, Dean
Murphy, R L, jr
Nelsen, R Z, jr
O'Neill, W W, jr
Ople, Kermit H
Patterson, Richard M
Preston, T J R, jr
Raybourn, Claud W
Recher, John H
Reedy, Walton B
Rew, Walter C
Rhode, Harry T
Richards, Robert D
Robinson, Charles J
Russell, D B, jr
Sands, William H
Sigman, Edmund B
Simmons, Alfred C
Smith, Walter W, jr
Snoddy, James K
Spencer, Allan M, jr
Sprinkel, Warren R
Stewart, James L
Strate, Kenneth E
Sweitzer, Ned N
Tollman, Lewis A
Vantrease, Hubert C
Vaughan, Marvin R
Vaughan, S J, III
Waltman, William S
Woodward, F G
Zindler, H J, jr

Thirteenth AF

Cassady, Richard H
Dale, Howard H
Denehy, Roy E
Harrison, E S, jr
Hudson, W H, jr
Johns, James J
Lenhardt, Nelson F
McMillan, Clinton, jr
Pape, Max A
Patterson, Charles D
Porter, Clifford L
Smith, Charles F, jr

Twentieth AF

Aguirre, Ramon G
Braddock, R F, jr
Covic, Donald M
Denmark, Samuel P
Feldt, Albert J
Gardiner, Harold A
Green, Roger N
Haenel, Roy J
Hambleton, Gilbert L
Hanley, Claude W, jr
Holcomb, Jasper C
Kaler, Charles S
Mish, Charles C
Nichols, Roland D
Parham, Forrest F
Rehak, Frank, jr
Ridenour, Franklin M
Shelton, Donald A
Smith, Allen F
Smith, Douglas R
Smith, Lambertus P
Snook, Robert R
Tetirick, Jimmie L
Villiard, Ellis F
Voss, Arthur C
Waller, John W
Wilson, Ronald C
Woods, Gaylen A

Japan Air Def Force

Beard, Charles E
Beene, James T
Bennett, Gayle M
Berry, Emery R
Bianco, Frank J, jr
Blankenship, Geo E
Blondin, Arthur L
Brinson, Elmo
Chewning, David L
Clinger, Bordean W
Conklin, Theodore H
Connell, Edwin B
Couch, Royce L
Davis, Uriel J
Donaldson, Douglas C
Goodrich, W R, jr
Gorgol, George F
Harju, Ralph A
Jeffrey, Rayford W
Jehli, Arthur T, jr
Jones, Bolling H
Jordan, Elwyn P
Kemp, Arthur A
Kuntz, James G
Leonard, Richard W
McCall, Hugh E
McClusky, Sterling L
Mitchell, Paul C, jr
Opincar, Victor E
Park, John K
Poutre, Lawrence
Ragan, Alex T, jr
Schaunaman, Geo S
Schoolcraft, R A
Shealy, James O
Silliman, James E
Sisney, Philip H
Smith, Donald H
Spence, Lloyd C
Sullivan, James F, jr
Terry, Robert W
Willett, Howard H
Wood, Andrew J
Wood, Howard R
Worley, Neal E

315th ADiv

Allwood, Richard E
Anderson, Harris E
Augustin, Douglas C
Babinec, Albert S
Bahr, Gail L
Bashor, Owen H
Baun, Boyd E
Beardsley, Clarence A
Bell, Walter W, jr
Burris, Marvin W
Calcote, A W
Carlini, Arcangelo
Carpenter, Claude S
Chatfield, Kenneth A
Cichy, George E
Cowsert, John L
Elliott, Donald A
Fisher, Max L
Fulk, Hugh E
Gottlieb, Irving L
Grabowski, Francis T
Greene, James L
Guilfoil, William M
Heft, Lee V
Hurd, James A
Johnson, George A
Jones, William C
Keel, Henry S
Kelley, Robert S
Knie, Richard E
Koch, Robert G
Laux, Robert J
Mand, Robert
Martin, Jerry N
Miller, Roy A
Moran, Louis A
Morrison, C F, jr
Myers, Raymond W
Newland, Vincent A
Presti, Michael
Puckett, Henry N
Rennhack, William O
Riddling, William P
Schiller, Edward, jr
Smith, Lloyd W
Stovall, Buford E
Veynar, Milton Y
Weber, Joseph H
Wise, John W

FEAMCOM

Alston, Archer S
Anderson, Major M
Barnett, David F
Booth, John L
Buxton, Herbert, jr
Coe, Dewey E
Davis, Cassius C
Forney, Sterling R
Garrott, James D
Hurley, Paul W
Jaegers, Alphonse W
Johnson, Elston C
Kaval, William G
King, James E
Lane, Byron W
Mayo, William E
McClung, James D
Miller, Wendell D
Nilsen, Frank L
Oechsler, Robert H
Ramsey, William C
Sagstetter, Eugene P
Shaw, William H
Trezise, John W
Weller, Charles K
Wilson, Thomas E

TO CAPTAIN

HQ FEAF and FEAF B

Ault, Clyde E
Becker, Henry J
Clark, George A
Clark, Jack W
Collins, Clynton J
Edwards, G M, jr
Griffith, Robert B
Hamfeldt, Newton
Kirkland, C N, jr
Lawrence, August R
Pullen, John H
Saxon, John H, jr
Sheeran, Robert J
Spillers, W H, jr
Smith, Burdette R
Ullmann, Carl F H
Whitten, Charles E
Williams, William D

Fifth AF

Alexander, T D
Atkins, Robert F
Bamber, Edward A
Barron, Chandler L
Bates, Damon
Bishop, Edward G
Bland, Kenneth R
Bohrer, John W
Brake, George U, jr
Brantley, M E, jr
Brenan, Richard A
Brownell, W P, jr
Burks, Douglas D
Burns, Richard F
Burris, Robert H
Carey, Richard J
Chrisman, W W
Collins, Richard T
Corpe, William G
Cosgrove, Donald J
Crow, Blythe E
Culp, Robert L
Davison, Clark E
Davison, Richard L
Dement, Chester E
Draney, Robert M
Dunne, Charles A
Dymock, A W, jr
Economy, Peter
Ellis, Stanley H
Ervin, James L
Esser, George E
Evans, Douglas K
Farrell, Francis P
Fauth, Joseph, jr
Felkel, Owen T
Fernandez, Santiago
Fitzgerald, Leo A, jr
Flynn, Paul T
Fossett, William C
Foster, Donald E
Galloway, Willis C
Garrett, Euland W
Gates, Denzil E
Geyer, Walter R
Gillespie, Clinton G
Gordon, Mose W, jr
Gottschall, Roger W
Gray, Arthur M
Greenhow, Roscoe
Greenleaf, Abbott C
Gregorius, John H
Grisham, James L, jr
Hagauer, Richard W
Hallenborg, Ralph A
Hansen, George E
Hanson, James R
Hartung, Don M
Heard, Robert J, jr
Heffernan, Frank J
Hempel, Norman H
Herd, Glenn H
Herre, William F
Herring, E C, jr
Higgins, Edward D
Holladay, R L, jr
Howarth, Albert R
Hunter, Jack W
Jessup, William A
Johnson, Vanley T
Keefer, Russell A
Keith, Jack L
Kennedy, John E
Knoy, William C
Kopsa, Edward E
Kouba, Wesley T
Lagro, Lewis W
Lamattina, Frank J
Lawrence, Louis I
Littlefield, Robert I
Lowe, Harold W
Lund, Ralph G
Manes, Hubert J
Marlett, Nevin L
Martin, George H O
Mason, Ivan E
Mathews, Donell
Mayo, John B III
McAlister, Jake L
McCafferty, W B
McMullen, James P
McMurry, William H
Medo, Arthur F
Melton, Charles S
Melzer, Douglas
Merriman, W L, jr
Morrison, Robert A
Muller, John L
Mulvehill, R S, jr
Murphy, Stanley J
Myers, John E
Nelson, William D
Novak, Michael J
O'Connor, William G
O'Kane, Robert W
Oliver, Ross K
Olson, Warren H
O'Neill, Vincent J
Orlowski, Alfred C
Page, Lewis A, jr
Pincoski, Richard A
Plass, Frederick J
Pounder, Stanley J
Purvis, Silas W, jr
Renne, Richard L
Ritchie, Nelson C
Rivers, Robert W
Robinson, Marion M
Ross, Herbert S
Sauber, Laurence L
Schobelock, John V
Schwarting, H A
Sharp, Rex W, jr
Shellem, Thomas J
Shelton, Glenn H
Shofner, W C, jr
Sloan, James L
Smith, Robert H
Smith, William Y
Smithson, Daryl P
Spalding, John R, jr
Speicher, Gerold G
Steele, Leland C
Steinkamp, H L

(Continued on Next Page)

For your convenience—

ARMY NAVY AIR FORCE JOURNAL
1711 Connecticut Avenue Northwest
Washington 9, D. C.

Please enter my subscription* for one year to the ARMY NAVY AIR FORCE JOURNAL. I enclose payment herewith.

Name and rank ..... Service .....

Address .....

.....

*If you are already a subscriber and wish to renew your subscription, check here ☐. Make check or money order payable to Army and Navy Journal, Inc. Subscription rates—$8.50 a year to civilians or organizations; $6.50 to individual members of U. S. Services. (Subscriptions entered or renewed from Washington, D. C., are subject to 2% sales tax.)

—Keep The Journal notified of your changes of addresses—

7-5

List AF Promotions

(Continued from Preceding Page)

Stephens, Robert W
Straw, Paul D
Strother, James W
Tabor, Charles L
Taylor, Fred H
Todd, William A
Tram, Richard J
Turkington, S J, jr
Turner, John L
Tyndale, Harry J
Tyner, Gene T
Tyra, Adam E
Vafiades, Venizelos V
Veirs, Dohrman E
Vinson, Alan E
Waters, Jack W
Weddell, George C
Weeks, T N, jr
Weinberg, Sidney
Weldon, Clifford W
Weppler, Thomas A
West, Albert G
Wheeler, Lawrence E
Wilson, Ray H
Winkelman, James A
Woodruff, James B
Workman, F S, jr
Worley, W A, jr
Yeager, William F
Young, Henry C
Yowell, James M, jr
Ziemer, Jack D

Thirteenth AF

Criswell, James M
Gautschi, Franklin D
Hardin, Amos B
Merritt, Jack, jr
Reynolds, Robert H
Rohan, Francis J
Watson, Charles C

Twentieth AF

Ackerman, Donald G
Banister, Billy N
Bond, Robert C
Butler, Arnold B
Carlson, Carl B
Christian, Willis R
Collins, Thomas J, jr
Corken, Jack C
Dallmer, John G
Dixon, Gerald E
Gafford, Robert D
Gerald, Francis R
Goodhue, Robert G
Greiffendorf, O W
Hedvall, Alerd M
Higdon, Stephen E
Hunter, Mack
Hyson, Floyd R
Locke, W Grim
Lynch, James F
MacDaniel, W E
Marlow, Jerome
McMordie, Charles J
Monroe, Paul D
Munn, James S
Parsons, Robert W
Paulsen, Paul F
Peoples, Lewis J
Peters, Robert A
Potts, Joseph M
Puckett, Donald L
Robinson, R R
Rowe, Robert A
Ruttledge, Carlyle L
Schmidt, Gustav S
Snyder, Orpin W III
Stassi, Paul P
Thompson, Don B
Thornton, Stuart A
Tuck, John R
Walley, Frank H
Washatka, Morris J
Weaver, Horace A
Welch, Donald H

Japan Air Def Force

Baird, Hershel W J
Barnes, Harry M
Benedict, Allen W
Biggs, Buford B
Bodden, Lester A, jr
Bosch, Frank L
Bosco, Joseph E
Bright, Charles D
Broschart, L L
Brown, Robert G
Brown, P R, jr
Chapman, James H
Donahue, James R
Drake, Harry
Franklin, Henry B
George, Clarence D
Guthrie, Keith R
Graham, Robert E
Hernandez, Edward
Hofman, William H
Hitter, Louis H
Irish, Cullen W, II
Jackson, Roy H
Johnston, Arcola C
Kennedy, John M
Linnenkohl, Henry C
Lundberg, Leslie L
McNelly, Donald D
McClung, Elbert L
McDonagh, John A
McFarland, Harold G
Murphy, Frederick D
Motherwell, Robert D
Maradik, Paul R
Mathews, William P
Nowlin, Dale W
Peterson, Arthur R
Platte, Claude R
Reed, Frank W, jr
Rhodes, Daniel R
Roberts, Lawrence E
Rugh, Samuel P
Ryan, William J
Schumacher, R, jr
Schneider, Lester M
Sobol, John A
Smith, Clyde B
Stribling, Glen E
Tawney, Robert J
Vautherot, Harry R
Wacker, George
Warren,, William H
Williams, Wallace H
Whittaker, Wm M

315th ADiv

Abbott, Frank H
Adamek, Victor W
Aiello, Eugene J
Arnold, George P
Bagshaw, Herbert N
Benson, Grant H
Bergin, John E
Brown, Clifford W
Bulger, Arthur R
Burges, Oliver G, jr
Burke, Fred E, jr
Calkins, Richard L
Carey, Henry S, jr
Chag, Steve S
Clark, Norman J
Cole, Ernest A
Collins, Jean C
Dame, William F
Dieatrick, Bruce A
Dorrer, Walter H
Elsworth, John R
Fletcher, Harold D
Fletcher, John T, jr
Frazier, Miles
Garcia, Joseph M
Geppinger, Robert C
Gibbons, James J
Glen, Robert E
Graves, Harold L
Hale, Philip R
Hardtke, Gerald N
Harris, Coleman M
Hendrick, Curtis M
Hofelich, Leo D
Hoffman, Elmore E
Hopkins, Frank P
Jones, Alfred E
Keens, William T
Kershaw, Robt W, jr
Kimble, Carl E
Leche, Karl P
Long, Harry F
Low, Carl S
Lynn, James F
Maas, Robert R
Mahoney, Louis F
Mahoney, Ted H
Mason, Emil S
McDaniel, Sam H
McQuale, John
Mitton, Randolph L
Moody, Walter F
Moorman, Henry D
Morningstar, Chas J
Nation, Raymond E
Nay, William J
Nelson, Harlan E
Nelson, Milo W
Noll, Josef W
Odenwald, Ward F, jr
Olson, Edward L
Olson, George A
Payne, Eldon K
Petitt, Richard R
Pike, Edward W
Portigal, Horace A
Rae, Robert E
Robertson, Frank W
Rode, David
Rodgers, Nisbet P
Russo, Patrick C
Seymour, Ralph
Shaulis, Elwood M
Stephens, Edward W
Templeton, Robert W
Toomey, John I
Tribett, Victor G
Upp, John W C
Varinaitis, Joseph P
Wells, William D
Weyman, Robert D
Willett, Douglas C
Wogan, John B, jr
Wogoman, Donald D

Feamcom

Beaton, John W, jr
Cummings, George R
Curtin, Cornelius J
De Foe, Daniel
Eccli, Marion J
Fritze, Norman W
Hancock, Jack D
Jenkins, Benjamin M
Merwin, Clyde E, jr
Mohr, James H
Moore, Herbert A
Peck, Edward H
Powers, George A
Scarpero, Bennie H
Wheeler, Kermit W

NORTHEAST AIR COMMAND

TO COLONEL

Crittenden, Frank M
Dehle, Alfred H
Alexander, Donald M

TO LIEUTENANT COLONEL

Muller, James L
Bender, Howard W
Laubscher, Jack L
Boyd, Hugh F, jr
Hange, R H, sr
Cline, Wallace C
Finnegan, Maurice F
Hagen, Alfred D
Paxton, H A, jr
Sharp, William E
Dunn, Edgar H, jr

TO MAJOR

Altum, James W
Bloom, John A
Bruchner, Louis M
Bundy, Wendell D
Burnett, Wesley J
Cantrell, Truett V
Cummins, John C
Duke, Daniel F, jr
DeWitt, Robert I
Flannery, George A
Gipson, Elvin L
Gordon, Paul
Grove, Harry J
Harris, Frank G
Hartness, Walter B
Hunsburger, H N
Jernigan, Oliver, jr
Jones, Harold L
Laws, Warren P
Mahon, Francis E
Maxson, William R
Nielson, Carl M, jr
Robson, William A
Roeller, Nelson A
Ruff, Jack P
Sackett, Carl L, jr
Sims, Lewis P
Steiger, George J
Venturini, Stephen V

TO CAPTAIN

Allen, George D, jr
Altier, Michael
Blakeslee, Arthur G
Boudreau, Alfred E
Boyle, John M
Brock, Gordon L
Burgler, Norman L
Carrol, Elmer H
Clark, Earl O, jr
Clay, Valentine O
Cox, Joseph O
DeBorger, Frank E
Dolack, Dan H
Eleson, Robert O
Fenn, Karl R
Gates, Walter W, jr
Givens, Robert W
Johnson, Floyd A
Knabb, Kenneth J
Martin, Robert E
McKissack, Roy F
Moore, Clift L
Peterson, John
Radke, Paul R
Roller, Thomas A
Schindler, Harry P
Stout, Earl J
Smith, Richard A
Thompson, T A
Vermeire, Virgil L

Casualties in Korea

(Continued from Page 1387)

Schroeder, Sfc Floyd M.
Delcambre, 2d Lt Lionel J, jr.
Dodge, Sfc Laverne H.
Pierce, 1st Lt James R, jr.

Navy, Killed in Action

Tennyson, Lt Durwood J.
Jackson, Lt Richard L.

Navy, Wounded

Test, Lt (jg) John F.

Marine Corps, Killed in Action

Dodson, Capt Kenneth L.
McBride, 1st Lt John J.
Campbell, Capt Howard Duncan.
Foster, Capt Bobbie.

Marine Corps, Wounded

Moore, T/Sgt Harry E.
Honsowetz, Col Russell E.
Brown, M/Sgt Warren V.
Rowe, 2d Lt John Aloysius.
Foster, Capt Elmer R.
Gregory, Lt Col Noel C.
Powers, 1st Lt Robert A.
Mastrobattisto, T/Sgt Joseph F.
Schade, Capt Richard N.
Jarrett, Capt Clyde R.
Vetrano, 2d Lt Vincent P.
Thomas, 2d Lt Gerald C.
Horton, Capt Gifford S.
Smith, 2d Lt James F.
Bennett, 2d Lt Cecil J.
Lyford, 2d Lt John Higgins, jr.

Marine Corps, Missing in Action

Potter, Capt Morris L.

Interpret Travel Regs.

In relation to travel expenses when Government conveyance is available for part of a trip, the Comptroller General has ruled in decision B-108350 as follows:

"Under paragraph 4204-3c of the Joint Travel Regulations promulgated pursuant to section 303 (a) of the Career Compensation Act of 1949, providing that where travel is directed to be performed by Government conveyance and such conveyance is available, but travel is performed by another mode of transportation, payment of the monetary allowance in lieu of transportation is prohibited, payment of the monetary allowance in lieu of transportation is prohibited, a serviceman whose orders required travel by Government air transportation which was available for a portion of the trip, is entitled to reimbursement for cost of travel by commercial air only for that part of the trip where Government air transportation was not available."

Advertisers in the Army Navy Air Force Journal support the Armed Forces and are familiar with their requirements.

Military Order Officers

Col. Thomas H. King, Air Force Reserve, Washington, D. C., attorney and long active in reserve affairs, was elected Commander of the District of Columbia Chapter, Military Order of the World Wars, on 19 June succeeding Brig. Gen. Melvin J. Maas, USMC-Ret.

Brig. Gen. Robert H. Dunlop, former Assistant Adjutant-General of the Army, becomes the Senior Vice Commander, while the Junior Vice Commanders include Brig. Gen. Lester A. Dessez, USMC-Ret.; Maj. Gen. H. Conger Pratt, Ret.; Brig. Gen. Bonner Fellers, Ret.; Col. M. Robert Guggenheim, Army Reserve; Capt. Newton D. Hathaway, Reserve, and Rear Adm. Homer N. Wallin, USN, Chief of the Bureau of Ships, Navy Department.

Col. Edwin S. Bettelheim, jr., AUS-Ret., was reelected Adjutant for the 28th term.

Other officers include Col. Oliver Gasch, JA-Res., Judge Advocate; Col. Stanley K. Hornbeck, MI-R., Historian, and Maj. Gen. George E. Armstrong, Surgeon General of the Army, Surgeon; the Chaplains are Maj. Raymond W. Cook, Col. Edward L. E. Elson, Comdr. C. Leslie Glenn and Lt. James G. Graham.

The staff includes Vice Adm. Merlin O'Neill, Commandant, US Coast Guard; Maj. Gen. Bernard W. Kearney, NG, Member of Congress from New York; Capt. James E. VanZandt, USNR, Member of Congress from Pennsylvania; Col. Frank H. Collins, USAF-R, Chairman District of Columbia Recreation Board; Lt. Col. F. Joseph Donohue, AC, President Board of Commissioners, D. C.; Comdr. Eulan I. Snyder, USNR; Rear Adm. Harly F. Cope, USN-Ret.; Brig. Gen. Homer N. Litzenberg, USMC, Legal Advisor to the Commandant U. S. Marine Corps; Col. William E. Schooly, FinR., Vice President American Security and Trust Co.; Col. O. H. Saunders, Ret.; Lt. Col. F. Daniel Suttonfield, Med-Res., National Surgeon, Reserve Officers Association of U. S., and L. Harry A. Calevas, MIR.

Uniform Allowance

The Comptroller General has rendered the following interpretation (B-94766), of existing law in relation to paying a uniform allowance to an officer of the Regular Navy, not selected, for retention, who accepted an appointment in the Naval Reserve:

"A Regular Navy officer, commissioned pursuant to authority in the act of August 13, 1946, as amended, who was not selected for retention as a permanent officer of the Regular Navy and who, upon termination of his original commission and acceptance of an appointment as officer in the Naval Reserve, was continued on active duty for a limited period pending receipt of orders separating him from his Regular Navy status, is not entitled to the uniform gratuity authorized by section 302 of the Naval Reserve Act of 1938, upon first reporting for active duty as a Reserve officer."

Gen. Wright to MDW

Maj. Gen. Edwin K. Wright assumed command of the Military District of Washington last month. General Wright succeeded Maj. Gen. Thomas W. Herren, who was transferred to the Far East Command.

For the past three years in the Far East Command, General Wright has been the assistant chief of staff for Operations and Chief of the Joint Strategic Plans and Operations Group, FECOM. General Wright will make his residence at Ft. Myer with his wife, the former Mildred French, of Portland, Ore.

Army Nurse Decorated

Mrs. Anna M. Rosenberg, Assistant Secretary of Defense, presented the Army Commendation Ribbon with Metal Pendant to Maj. Margaret E. Blatt, ANC, at a recent drill and retreat parade at Ft. Myer, Va.

Major Blatt won the award for meritorious services as assistant chief nurse with the 121st Evacuation Hospital in Korea during the period 25 Sept. 1950 to 9 Feb. 1952. She is now stationed at Murphy Army Hospital, Waltham, Mass.

Invested as Monsignor

Francis Cardinal Spellman has announced that First Army Chaplain (Col.) Edward R. Martin has been designated as Domestic Prelate. The investiture ceremony was held at St. Patrick's Cathedral in New York City on 11 June.

Former Chief of Chaplains, Bishop William R. Arnold, invested Chaplain Martin in his monsignorial robes.

Japanese Air Defense

Japanese participation in the air defense of their country will reach a new high this month when a mock enemy will conduct offensive air operations against the islands, according to a Japan Air Defense force announcement this week.

"During a three-day period, the northern, central and southern Japan air defense areas will be attacked intermittently by simulated enemy air elements," Brig. Gen. Delmar T. Spivey, JADF commander, said.

"Civilian authorities within a five-mile radius of military installations will be invited to participate in the passive defense measures and to black out their communities during the night attacks," General Spivey said.

U. S. Navy and Air Force aircraft will make up the attacking forces. JADF defensive fighter-interceptors, including the F-94 and the F-84, will comprise the main air defense units in operation. Army antiaircraft artillery teams of Brig. Gen. James G. Divine's 40th AAA Brigade will be alerted along with defensive air elements to coordinate all active defense activities.

43d Inf. Div. Reunion

The 43d Infantry Division of World War II, composed of men from Maine, Vermont, Connecticut and Rhode Island, will hold its annual reunion at Lake Morey Inn, Fairlee, Vermont, on 13 and 14 Sept.

The Division, which saw service in the South Pacific, was commanded by Maj. Gen. John H. Hester, Maj. Gen. John R. Hodge, and Maj. Gen. Leonard F. Wing. Assistant Division Commander at the close of World War II was Brig. Gen. Joseph P. Cleland, who is presently a major general commanding the 40th Division in Korea.

Maj. Gen. Ernest N. Harmon, USA-Ret., commander of the 2d Armored Division in World War II and now president of Norwich University, Northfield, Vt., will be the principal speaker at the banquet on 13 Sept.

New 'Copter Group

Marine Helicopter Transport Group 26 was formally organized at Cherry Point, N. C., this week. The group, composed entirely of helicopter squadrons and supporting units, is the first of its kind on the East Coast, and corresponds with MAG (HR) 16, its sister unit on the West Coast.

In a short ceremony held before the men composing the new organization, Col. Owen A. Chambers, commanding officer of the unit, read the directive authorizing commissioning of the new helicopter group.

Six squadrons comprise the unit. Three are transport helicopter squadrons, two are service squadrons, and one is an administrative squadron.

PRNC Chief of Staff

Rear Adm. George H. Fort, USN, Commandant of the Potomac River Naval Command, announced this week that Capt. Frederick L. Riddle, USN, has been relieved as his Chief of Staff by Capt. William H. Duval, USN.

Captain Duval has been stationed at the Bureau of Naval Personnel since 1949. Prior to that, he commanded the light cruiser USS Juneau.

Captain Riddle will retire this month. He has been Admiral Fort's Chief of Staff for two years. Before assignment to Washington, D. C., in 1950, he was Director of Training for the 9th Naval District, Great Lakes, Ill.

Wave To West Coast Job

Comdr. Louise K. Wilde, USN, Deputy Director for women in the Navy since June 1946 has become the first woman officer to fill the billet of Assistant Shipping Control Officer of the Western Sea Frontier in San Francisco.

Commander Wilde was relieved of her former duties by Lt. Comdr. Kathryn Dougherty, USN, of Waterloo, Iowa. Commander Dougherty recently completed a Postgraduate course in Personnel Administration at Stanford University in California.

New T-48 Patton Tank

The long awaited T-48—officially christened the Patton-48—the Army's wholly new medium tank was unveiled by Secretary of the Army Frank Pace, jr., at the Chrysler Tank Plant at Newark, Del., on 1 July. Most appropriately the christening was by Mrs. George S. Patton, jr., widow of the distinguished general for whom this new weapon (like the T-46 conversion and the T-47 adaptation) is named.

Unlike the T-46 (which has been in action in Korea) and its immediate successor (continuing in mass production until autumn or longer) the T-48 is wholly new. It will be built by Chrysler, by General Motors, and by Ford, thus providing a swift increase to medium-tank production capacity which until now has been limited to the Detroit Arsenal and American Locomotive Company.

Outstanding new qualities of the Patton-48 are these:

Elliptical design of hitherto squared areas of hull and turret.

Quick-change tube for the 90 mm. gun.

New mounting of the .50-cal. machine gun (there also is a .30) atop the turret, but with controls which permit it to be loaded, aimed, and fired from within the turret with consequent protection for the crew as complete as in the case of the main gun.

Use of a 4-man crew (instead of 5 in the M-47).

Improved maintenance and durability of the well-proved 810 hp. motor and the Allison cross-drive transmission.

The optical and mechanical systems are about the same as in the T-47 (range-finding precision making for phenomenally swift action) and basically the communications equipment is the same. The wide tracks have already demonstrated their flotation powers, and the earlier model's remarkable engine development, lessening driver-fatigue, also is well known.

The new Patton-48 is listed as in the "45-50 ton class." It should be noted that it is still termed a medium, but the much talked-of Josef Stalin-III, listed at 57 tons, is regarded as a heavy. The Stalin employs a 122 mm. gun, which manifestly throws a heavier projectile; it is doubtful that it can be aimed so quickly, and that is a matter of profound interest in tank-fighting.

Deliveries of the new tank are expected late this year.

Ships First Landing Gears

Willys-Overland Motors, Inc., 21 June shipped its first complete set of military aircraft landing gears, in less than a year after beginning rehabilitation and tooling of a 400,000-sq.-ft. factory area at Toledo, Ohio.

The set, weighing approximately 2,400 pounds, is destined for the Kaiser-Frazer Corp., which is building under subcontract 74,000-pound Fairchild C-119 "Flying Box Cars" for the Air Force.

Now You Can
Save By Mail
3% current dividend
EACH ACCOUNT INSURED
UP TO $10,000
by agency of Federal Government

Savings accounts in any amount in U.S. and foreign countries *opened and serviced by mail.*

A convenient and safe way to save. Special envelopes already addressed to our Savings Teller and containing both deposit and withdrawal slip, sent to you after each transaction. Particular attention given to accounts of Armed Forces personnel.

If desired, pass-book held in our vault for safe-keeping. Audit of each account, either single or joint (husband and wife), promptly furnished whenever requested.

Write SERVICE dept. today for details and financial statement.

"ASSETS OVER $17,000,000"

STANDARD FEDERAL
SAVINGS & LOAN ASSOCIATION
48 Broad St., N.W. Atlanta, Ga.

INDUSTRY * FINANCE * MARITIME

Research Scientist Cited

Dr. John Wesley Marden, Westinghouse Electric Corporation research scientist, has been awarded the Certificate of Appreciation by Secretary of the Army Frank Pace, jr., for his development of a new alloy for barrel liners of automatic weapons.

Presentation of the award to Dr. Marden was made by Col. Rene Studler, Chief of the Small Arms Branch, Office of the Chief of Ordnance, at a ceremony 18 June at the Westinghouse plant in Bloomfield, N. J.

The citation accompanying the award follows:

"Dr. John Wesley Marden for outstanding patriotic service to the Army. Dr. Marden has been continuosly engaged since 1942 in a project of research and development of improved materials for gun barrel liners, a project of utmost importance to the United States Military Establishment. Dr. Marden has been personally responsible for developing a new material far superior to those currently available and has made a most valuable contribution to our national defense effort. The intelligence, initiative and technical competence with which Dr. Marden has conducted his research and his contributions to better armament for our military services constitute an important contribution to our national security and merit the recognition of his fellow Americans and the thanks and appreciation of the Department of the Army."

60 Millions to Michigan Industry

Army Ordnance major awards totaling $60,130,701.25 were awarded to more than 17 Michigan concerns during the week ending 21 June, it was announced by Col. Paul M. Seleen, Detroit Ordnance District commander.

Heading the long list were awards of $19,041,758.80 to Continental Motor Corporation for additional power plant assemblies, and $13,500,000 to the General Motors Corporation's Ternstedt Division for more range finders for tanks.

Contracts exceeding a million dollars also were awarded to General Motors' Oldsmobile Division, $5,007,000 for 3.5 inch rockets; Kelsey-Hayes Wheel Company, $4,128,771.53 for shell parts; Fisher Body Division of General Motors Corporation, $2,266,437 for tank plant facilities; and Monarch Governor Company, $1,174,943.50 for rocket fuzes.

Order New Aircraft

Orders have been placed for $56,000,000 worth of new aircraft for United Air Lines, including 25 four-engined Douglas DC-7s and 10 more twin-engined Convairs, it was announced by W. A. Patterson, president.

The DC-7s, designed for high-speed, long-haul service over United's coast-to-coast and Pacific Coast system, will be delivered beginning early in 1954. The additional Convairs will supplement a fleet of 40 such planes already being delivered to United for services to intermediate cities starting this fall.

Safety Award to QMC

The Army Award of Merit for Safety during 1951 has been presented to the Quartermaster Corps, first Army technical service to win this distinction.

The award is part of the Army program for reducing human suffering and conserving manpower and funds through intensive application of accident-prevention measures.

The presentation was made in the Office of the Quartermaster General by Maj. Gen. B. M. McFadyen, Deputy Assistant Chief of Staff, G-1 (Personnel), on behalf of General J. Lawton Collins, Army Chief of Staff. The certificate was received by Maj. Gen. Howard L. Peckham, Acting The Quartermaster General. The ceremony was attended by Quartermaster officers and civilian employees connected with the safety program. Mauricio Markmann, safety director, OQMG, is the civilian in charge of the overall Quartermaster Corps safety program. Eliot V. Parker, Army Safety Director, participated in the ceremony.

Gen. Sarnoff Honored

Brig. Gen. David Sarnoff, Chairman of the Board of the Radio Corporation of America, was awarded the "Medal of Honor" 26 June by the Radio Television Manufacturers Association for his outstanding contributions to the advancement of the radio, television and electronics industry.

General Sarnoff, first to receive the annual RTMA award, was presented the medal by Robert C. Sprague, Chairman of the RTMA Board, at a dinner in Chicago, climaxing the 28th Annual Convention of the Association.

Record Blood Donation

A new record in blood donations—1,975 pints in four days—has been set by the employees of Arma Corporation, Brooklyn and Mineola, N. Y., subsidiary of American Bosch Corporation.

In setting the new mark, the Arma workers broke their own previous record for industry of 1,004 pints given last Fall. They also topped the 1,444 pints donated by the crew of the carrier U. S. S. Oriskany.

Gen. Williams EUCOM CofS

Brig. Gen. Edward T. Williams, formerly European Command Deputy Chief of Staff for Operations, succeeded Maj. Gen. Daniel Noce as Chief of Staff for the European Command on 1 June.

General Noce, Chief of Staff for General Thomas T. Handy since August 1950, became the Inspector General of Department of the Army on 1 June. The new EUCOM Deputy Chief of Staff for Operations was not named in the announcement.

Advertisers in the Army Navy Air Force Journal support the Armed Forces and are familiar with their requirements.

WORLD WIDE SERVICE TO OFFICERS
SPECIAL AUTOMOBILE FINANCING SERVICE AND LOANS
To Commissioned Officers & Warrant Officers
Wherever Located
This organization founded in 1924 by a group of retired officers specializes in rendering financial assistance to officer personnel at the lowest possible rates.
Minimum Restriction on the Movement of Cars Overseas

FEDERAL SERVICES FINANCE CORPORATION
and Affiliates
718 Jackson Place Washington 6, D. C.

Augusta, Ga. 515 Marion Bldg.
Bethesda, Md. 4800 East West Hy.
Columbus, Ga. Martin Building
Honolulu, T. H. 1410 Kapiolani Blvd.
Long Beach, Calif. 110 W. Ocean Blvd.
Louisville, Ky. 806 S. 4th Street
Panama City, R. P. Ave. Nacional #29
Warrington, Fla. 91 Navy Blvd.

B-36's to Leave San Diego

Final operational B-36 strategic bomber to be received from the Air Force for modernizing by Consolidated Vultee's San Diego Division will arrive this month and by mid-December the Convair-built intercontinental bombers no longer will be a familiar sight in San Diego, according to B. F. Coggan, San Diego division manager.

"Deliveries to the Air Force will continue at the regular rate and activity in the project will continue, although gradually diminishing," Mr. Coggan reported. "We will deliver our last B-36 in mid-December."

B-36 modernization for the Air Force will be continued at Convair's Fort Worth, Tex., Division, where production B-36's are coming off the assembly line. B-36 production and modernization will thus be carried on simultaneously at Fort Worth.

In addition to producing R3Y Navy cargo-transport seaplanes, the San Diego Division is building T-29 Air Force navigator-bombardier trainers, Convair-Liner 340 commercial transports, and the prototype for a new Air Force high-speed interceptor; test flying the Navy's XP5Y-1, prototype of the R3Y and the world's first turboprop-powered seaplane; and conducting research and development of guided missiles and other projects of a highly-classified nature.

Electronic Engine Analyzer

An electronic engine analyzer that uses a cathode-ray tube like the "big tube" in TV sets to portray aircraft engine performance was demonstrated to technicians of the Air Force, Navy and 43 domestic and foreign airlines at a three-day conference on engine safety and maintenance held last week at Oquaga Lake, N. Y.

Developed after World War II from earlier experience with the Oscilloscope as a research and design tool, the analyzer reveals various aircraft engine functions in the form of electrical wave patterns. The conference was sponsored by the Scintilla Magneto Division of Bendix Aviation Corporation to make possible an industry-wide summary of aviation experience with new electronic "tools." It was revealed that the U. S. Air Force will utilize thousands of the analyzer units in a program now under way.

The units can be used either aground or airborne.

Ralph S. Damon, president of Trans-World Airlines, Inc., was principal speaker at a banquet concluding the conference. Damon pointed out that aviation's safety record has improved 50-fold in the past 15 years. Chairmen of various technical sessions at the conference included Paul Kovac, American Airlines, Inc.; Alfred Yavacone, Pratt & Whitney Division, United Aircraft; Norman K. Davis, United Airlines, Inc.; Marvin Whitlock, American Airlines, Inc.; William W. McClintock, Pan-American World Airways, Inc.; William L. Bowler, USAF, and Raymond W. Farren, Trans-Canada Airlines.

New Type Container

In cooperation with the U. S. Navy, Bureau of Ordnance, Packaging Section, the Continental Can Company, has developed a new type of metal container for packaging flares, fuzes and similar defense items.

The new cylindrical container features a radical departure in closure-treatment. Based upon the old Mason jar principle, a threaded collar is attached to the body of the container. A threaded cover, in which a pressure dome and rubber gasket have been incorporated, fits the collar for air-tight sealing. Chief advantage of this can is the fact that it may be readily re-sealed after opening.

Looking for something? Want to dispose of something? Use and read the Army Navy Air Force Journal's classified advertisements.

SAVE AND EARN 3% CURRENT RATE
SAVE BY MAIL PLAN FOR SERVICEMEN
MISSOURI SAVINGS ASSN.
Member Federal Home Loan Bank System
Our 30th Year.
5209 HAMPTON ST. LOUIS 9, MO.

U. S. Coast Guard

COAST GUARD Headquarters has issued new instructions concerning compensatory absence for military and civilian personnel at isolated shore stations and on board lightships while on station.

Details are told in Commandant's Circular, No. 5-52, 17 June.

Warrant Pay Grades

A board to consider assignment of commissioned warrant officers to pay grades W-4 and W-3 was recently approved. Among those considered were all permanent commissioned warrant officers serving in higher grades for temporary service continuously since 1 July 1946 and those serving in commissioned warrant grades eligible for consideration prior to 10 May 1952.

Certificates of creditable service will be issued to those holding higher commissioned grades for temporary service but these officers will be entitled to the pay of the warrant pay grade, only when resuming service in permanent status. Other permanent commissioned warrant officers reappointed to higher commissioned grades for temporary service will be considered for assignment to warrant pay grades as soon as practicable. The following commissioned warrant officers were approved for assignment to pay grades indicated;

To Pay Grade W-4 (Effective Date, 1952)

Hymer, CBosn Melvin M, 20 March.
Odin, CBosn John M, 22 March.

To Pay Grade W-3 (Effective Date, 1952)

Morrison, CBosn Harold F, 8 March.
McLean, CBosn Edward L, 8 March.
Baber, CGun Joseph J, 8 March.
Lindquist, CBosn James, 15 March.
Jorgensen, CBosn Askel F, 15 March.
Lombard, CBosn Banjamin F, 15 March.
Gray, CBosn Gene V, 15 March.
Randolph, CMach Samuel R, 15 March.
Peirce, CPClk Robert P, 29 March.
Brown, CBosn Ralph H, 10 March.
Autterson, CBosn Lawrence J, 6 Apr.
Delamar, CBosn Joseph W, jr, 8 Apr.
Grantham, CBosn Frank A, 8 Apr.
Thornes, CBosn William C, 9 Apr.
Wroten, CBosn Benjamin W, 9 Apr.
Daniel, CPClk Robert E, 29 Apr.
Fish, CBosn Cassius M, 6 May.

Assignment of Warrant Officers to Pay Grade W-2 Upon Completion of 6 Years' Officer Service

Cornelius, REle Milo A, 8 March.
Morsey, REle James J, 22 March.
Sutton, Elec Lester, 7 April.
Watson, REle Robert E, 11 April.
Richard, Carp Jasmin, 30 April.
Baum, Carp Clavis W, 30 April.
Recely, REle Frank J, 3 May.
Larson, SClk Ralph N, 14 May.

Warrant Selection Boards

The Coast Guard said this week that receipt of applications for Warrant Grade Form CG-3288, is acknowledged to district commanders and commanding officers of Headquarters units. It is anticipated that approved eligibility lists will be established and published approximately three months after the extended deadline listed for each specialty.

The three parts of the Officers Classification Tests are being graded separately and a cut-off or passing score will be established based on percentage according to accepted testing methods. Such methods eliminate approximately the same number by percentage regardless of the tests administered. Since the form used had never been administered to Coast Guard personnel before it was considered to be a better comparative measure than the Navy battery tests which have been in use for some time.

Recruiting Quotas

It is anticipated that Coast Guard recruiting quotas to be assigned for the months of August through November 1952, will be approximately 560 per month.

Temporary Service Appointments

The following appointments for temporary service have been tendered with grade and rank as indicated:

To lieutenant commander USCGR while on active duty with rank from 13 May 1952:
Hulse, Robert V

To lieutenant USCGR while on active duty with rank from 13 May 1952:
Baughman, John J — Buck, Ralph J
Watson, Peyton L — Seagnelli, James B
Aesso, Charles V — Bailey, Mark W
Strong, Jack B

To warrant grades indicated with rank from 13 May 1952:
Lord, Frank, CBosn — Morris, B A, Bosn
Fowler, L J, CPClk — Fish, Wayne W, PClk

To warrant grades indicated with rank from 17 June 1952:
Wood, Roy V, CBosn — Bostick, R P, REle
Varness, H M, CBosn — Leatherman, Wendell
Fugate, J S, CMach — C, Gun
Zilkan, P P, PClk — Wilkinson, W R, Bosn

To ensign upon completion of Officer Candidate Training:
McQueeny, Michael J, 2 May.
Wilson, Allen M, 6 June.
Istock, Howard R, 6 June.
Calborn, William R, 6 June.
Ruebens, Martin J, 6 June.
Melletee, Richard D, 6 June.

Assignment Changes

The following changes in assignment of officers were made during the week ending 20 June 1952:

Captain

Dexter, Dwight H, Mackinaw, to 9CGDO (o).
Doebler, Harold J, Hq, to Spencer (CO).
Knudsen, George A, Minnetonka, to Hq (Ch PR).

Lieutenant Commander

Bailey, Claude W, Hq, to Papaw (CO).
Bills, James F, Desig Cdr SAR Group, Wake Island.
Broussard, Sidney K, MarInspec, Chicago, Ill, to Bibb; amended; to Dexter (XO).
Cheney, Leroy A, Matagorda, to Unimak (CO).
Forehand, Hersey C, jr, McCulloch, to Cdr US NavFleet Trng Group, Narragansett Bay, RI.
Frick, Sherman K, Gresham, to 12 CGDO (o).
Luzius, Donald H, AirDet, Kodiak, TA, to Air Det, Corpus Christi, Tex (CO).
Lynch, Harold F (R), Yamacraw, to McCulloch (XO).
Sharpe, Lewis D (R), Academy, to Gresham (XO).
Thompson, Glenn O, AirSta, Miami, Fla, to AirDet, Kodiak, TA.

Lieutenant

Boswell, William H, Academy, to Hq (Administrative).
Changaris, Christopher S, AirSta, Maimi, Fla, to AirDet, Annette Island, TA.
Earll, Jack C, AirSta, San Francisco, Calif, to AirDet, Annette Island, TA.
Fisher, Raymond G, Home, to Academy (Off Indoc furas by Hq).
Guy, Walter, Hq, to TraSta, Groton, Conn (TD Loran furas by Hq).
Hatfield, Roy V, jr (R), Home, to AirSta, Port Angeles, Wash.
Jones, Albert G, 1 CGDO, to Westwind.
Jurgens, Curtis H, 12CGDO, to Finch (XO).
McCullough, Hugh E, Bittersweet, to 12 CGDO.
Moser, Kevin L, Dexter, to Yamacraw (XO).
Newman, Carroll T, Home, to Academy (Off Indoc furas by Hq).
Pearce, Allen C, AirSta, San Diego, Calif, to AirDet, Annette Island, TA.
Pennock, Thomas C, LorSta, Cape Yakutat, TA, to Mesquite (XO).
Pharris, Lilbourn, 14 CGDO, to Hq (OAN).
Wallace, William C, AirSta, Miami, Fla, to AirDet, Annette Island, TA.

Lieutenant (jg)

Boyd, Thurman C (R), PSU, New Orleans, La, to Home.
Hawkins, Thomas E, COTP Office, Los Angeles, Calif, to TraSta, Groton, Conn (TD Loran furas by Hq).
Nyhof, Henderikus (R), Home, to AirSta, Port Angeles, Wash.
Hinton, Allyn J, AirSta, Elizabeth City, NC, to AirDet, Annette Island, TA.
Leavitt, Eugene H (R), COTP Office, Boston, Mass, to 1 CGDO (p).
Spear, Jasper A (R), Casco, to TraSta, Groton, Conn (TD Loran furas by Hq).
Thompson, Bernie E, 9 CGDO, to TraSta, Groton, Conn (TD Loran; furas by Hq).

Ensign

Alberts, Jack N (R), Wachusett, to Home.
Cook, David J, Half Moon, to TraSta, Groton, Conn. (TD Loran; furas by Hq).
Gruger, Jaime C, Clover, to TraSta, Groton, Conn (TD Loran; furas by Hq).
Hobdy, Clarence C, jr, Perseus, to TraSta, Groton, Conn (TD Loran; furas by Hq).
Irish, John K, jr, Absecon, to Tahoma.
Moss, Don R, CG-83389, to TraSta, Groton, Conn (TD Loran; furas by Hq).

CLASSIFIED

Rate: 12 cents per word; minimum $1.50. Forms close 5 p.m. Wednesdays. Payment must be made before publication. Phone Hobart 6477.

REAL ESTATE FOR SALE OR RENT

District of Columbia

Are you being transferred to Washington area? If so we can supply your housing needs. Two large modern offices completely equipped to serve you. J. WESLEY BUCHANAN, Realtor, 1614 K St., N. W. Washington, D. C. ME 1143 or Radio Building, Arlington, Va. JA 4-1155.

Colonel Pippin and Clarkson are here to serve you and locate your home in Virginia or District of Columbia. With FRED J. GEORGE, REALTOR, 2173 N. Glebe Road, Arlington, Va. Phone GLebe 6777.

Florida

BRADENTON, FLORIDA. Large lot beautifully located near the water. $1500. FOR RENT. Two bedroom apartment with large screened living porch. Furnished $75 per month by year. ARMY WIFE, MRS. C. R. WATKINS with WYMAN, GREEN and BLALOCK.

NEW PORT RICHEY, FLORIDA—YOUR HOME AND BUSINESS OPPORTUNITY. Long established 14 bedroom INN, located in the heart of this beautiful West Coast town. Vacation Land at its best. Well furnished. Excellent condition. $20,000. MRS. JOHN BALLENGER, Reg. Real Estate Broker, New Port Richey.

BRADENTON, FLORIDA—For complete information reference Bradenton and retirement homes write Col. C. B. MEYER, Ret'd with A. K. Hawkins, Realtor.

Ideal water-front plots few minutes Armed Forces facilities, overlooking golf course, year 'round fishing paradise, summer breezes, invigorating winters. L. R. Pierson, College Point, Panama City, Florida.

CLEARWATER, FLORIDA—On the Gulf of Mexico. For complete information concerning this ideal spot for retirement write M. M. Condon (U.S.M.A. '26). Realtor, 425 Cleveland Street.

BELLAIR, FLORIDA. Enjoy the many advantages of living in this beautiful residential community. Ajacent to Clearwater on the Gulf Coast. Excellent values in homes and homesites. Write or call Brig. General M. C. Handwork, Retired. With E. A. Parker, Realtor, 1200 Indian Rocks Road, Clearwater, Florida.

"Winter Park" Sales—rentals. A quiet community of fine homes. Stanley Maynard, Realtor, P. O. Box 632, Winter Park, Florida.

4½ acres on two lakes in City of Clermont, beautiful building site. 3 acres of Tangerine, Grapefruit and Temple orange grove producing over 800 boxes per year. $6,000. Lockmiller, Realtor, Clermont, Florida.

PENSACOLA, FLORIDA — The best retirement area. Please investigate. Thompson Realty, Navy Boulevard.

North Carolina

Retiring? Come to ASHEVILLE. Superior year around climate. Cool summers. Mild winters. Elevation 2,200 feet. Write Lt. Col. C. B. King, Retired. Dillard Realty Company, Asheville, N. C.

Texas

SAN ANTONIO Homes, Duplexes, Lots, Ranches, Rentals. CHIPMAN-FALK CO. 3930 Broadway. Phone T-2606.

Vermont

Beautiful Country Home: Located on U. S. Route 4 near Lake Bomoseen, Vermont. Modern 5 room Cape Cod, slate roof, fully insulated, 1½ baths, open fireplace, oak floors, automatic oil heat, screened porch, 2 car garage attached.
Also 2 bedroom summer Guest House with Fireplace, ½ bath, screened porch. All located on property with 535 ft. frontage on highway surrounded by beautiful pine grove.
Price—$23,500 from Owner, H. N. Wood, Bomoseen, Vermont.

Virginia

"Service to the Service from a Service Wife." Our listings include highly desirable properties in both Virginia and Washington area. Write or phone HICKS REALTY COMPANY, Realtors, 3706 Mt. Vernon Avenue, Alexandria, Virginia. Office Alexandria 1600. Evenings. TEmple 0933.

BOB DUNCAN REAL ESTATE—INSURANCE, 1420 Prince Street, Alexandria, Virginia. Buying or selling—complete coverage—Northern Virginia. Efficient, courteous service. We welcome an opportunity to serve you! Phone KIng 8-8015; Evenings—OVerlook 1010.

Leaving WASHINGTON, D. C.? Better keep your home as a profitable investment by renting it while you are away. We will handle all details, make your loan and insurance payments, repairs, etc., and remit monthly. ASK-US(?) REALTY COMPANY, 4350 LEE HIGHWAY, ARLINGTON, VA. Tel. GLebe 1252—OXford 2650.

OF—BY—FOR—THE SERVICE. Our organization is specifically designed to help service families locate suitable quarters in the Washington area. For information pertaining to sales or rentals write or phone ROUTH ROBBINS REALTY, 2007 Mt. Vernon Ave., Alexandria, Virginia. KIng 83106, evenings OVerlook 6677.

EBNER R. DUNCAN CO. Realtors & Insurance, 916 Prince Street, Alexandria, Virginia. We are one of the oldest Real Estate agencies in Alexandria and specialize in courteous and honest consideration of Service personnel. Call ALexandria 3530.

Rental and sales of real estate of those residential areas convenient to the Pentagon and Navy Department—Our specialty. Open daily 9 till 9. THE HANES COMPANY, INC., 2040 Wilson Blvd., Arlington. Owens 2061.

For Sale—Farm on the Rappahannock and Corrotoman Rivers. This 97-acre farm has a mile or more of beautiful water front, a seven room building and excellent harbors. Stoneham Sisters, Mollusk, Virginia.

Virginia (Cont.)

Coming to Washington, D. C., Pentagon, Northern Va.? This column has carried our ad for 6 years: During that time we have helped hundreds of the military personnel buy, sell or rent homes. We recommended buying those homes only with legitimate price tags. So far as we know none of our clients has resold at a loss. We realize coming here for the first time, you need expert, honest advice regarding prices and locations. That is a strict policy with us. We mean to continue that policy. Most of our business, now is coming through references by those we have served. We are justifiably proud of that. We want your business. We will thoroughly orientate you. We will be painstaking, and do our best to prevent you making a mistake in your houseseeking. Frequently we are able to sublet to you while you are looking around. Write, phone or contact us. Ox 4487. J. Fuller Groom Realty Co. Ch. 4487. 206 Radio Building, Arlington, Virginia.

POSITION AVAILABLE

For retired Engineer or GM officer at Military School. Must be experienced in Purchasing and Plant Maintenance. Submit full personal data to: Superintendent, The Manlius School, Manlius, New York.

OPPORTUNITIES AVAILABLE

REAL OPPORTUNITY FOR RETIRED OR RESERVE OFFICERS. Company established in 1934 . . . doing business with Armed Forces personnel . . . have several openings east of Mississippi. Earnings of retired officers now with our Company are from $7,200 to $18,000 annually. For particulars write Box 19, this paper.

Retired or Reserve Officers invited to associate with established company in expansion program. Openings available in 23 states at military bases. Annual earnings should exceed $7,500. For particulars write Box 6 this paper.

WANTED

STAMP COLLECTORS—10% discount given service personnel on all stamp accessories, albums, catalogs, etc. United States want lists filled on approval. Collections and accumulations purchased for cash. Mrs. George Heffernon T-669, Fort Lee, Virginia.

PETS BOARDED

Being transferred soon? Ship pets to us. Good home, personal care provided awaiting your arrival. Write KRISS KROSS KENNELS, Centreville, Virginia. (15 miles from Washington, D. C.). Phone: Fairfax 679J.

FOR SALE

Savings on all brands of new portable typewriters, guaranteed, shipped anywhere. Send name, rank, serial number for details and price sheet. Armed Forces Shipping Service, Inc., 118 South Wayne St., Arlington, Virginia.

Infantry blue uniform: 42 chest; 36 waist; 33 inseam; cap 7⅜; Colonels insignia. Box 20.

THE SPOTLIGHT'S ON CHESTERFIELD_

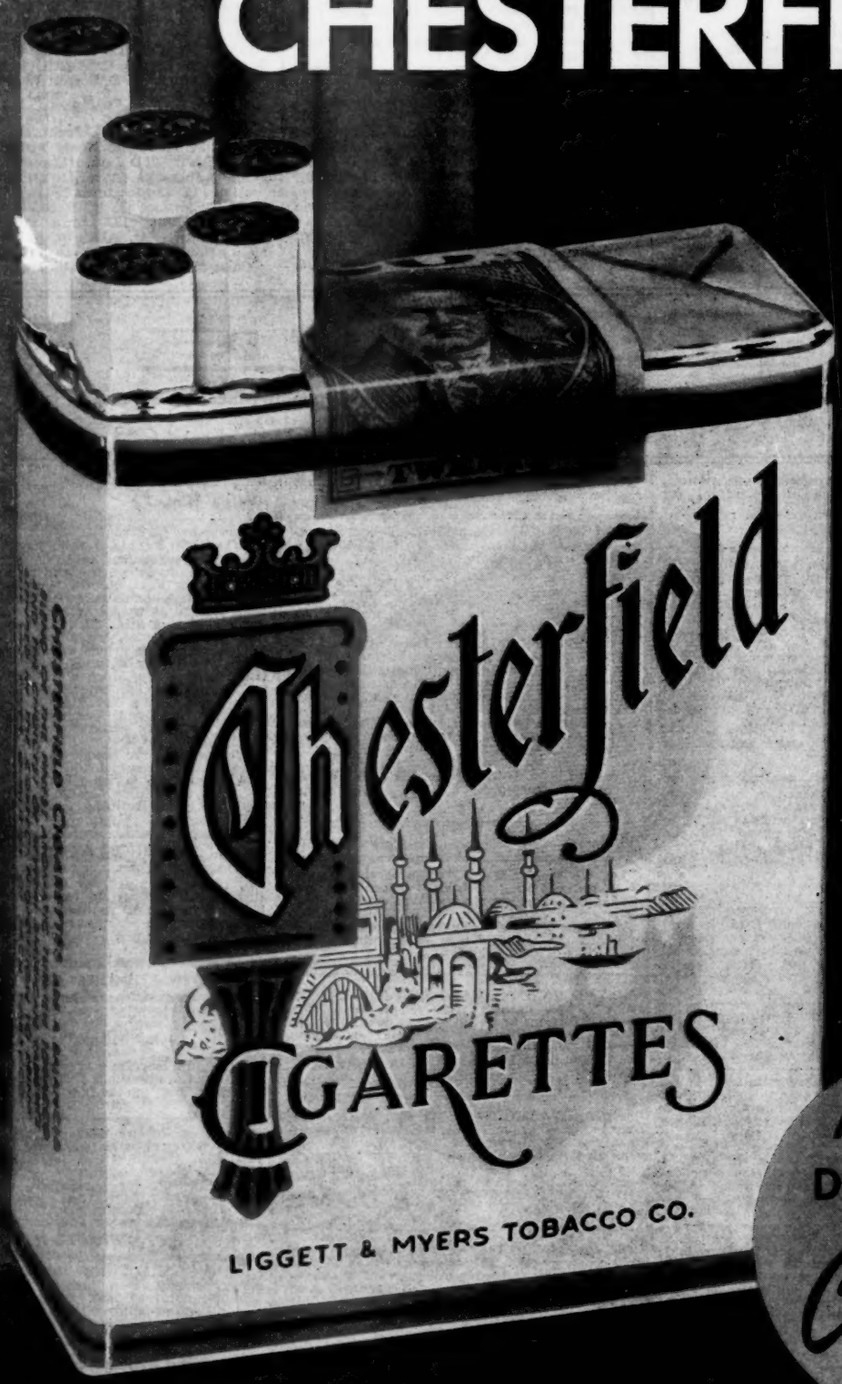

First Cigarette to Name All its Ingredients

WORLD'S BEST TOBACCOS pre-tested by laboratory instruments for the most desirable smoking qualities . . .

KEPT TASTY AND FRESH by pure, costly moistening agents proved by over 40 years of continuous use in U.S.A. tobacco products as entirely safe for use in the mouth—natural sugars and chemically pure, costly glycerol — *nothing else.*

HIGHEST PURITY CIGARETTE PAPER—the best that money can buy.

ASK YOUR DEALER FOR *Chesterfield*

Scientists from Leading Universities *Make Sure* that Chesterfield Contains Only Ingredients that Give You the Best Possible Smoke

Copyright 1952, Liggett & Myers Tobacco Co.